TELEPHONE
News 35
Business 692

ESCANABA DAILY PRESS

PRESS WANT ADS FOR QUICK RESULTS

43rd Year, No. 286 | 14 Pages | UPPER PENINSULA'S LEADING NEWSPAPER ESTABLISHED MARCH 20, 1909 | ESCANABA, MICHIGAN, FRIDAY, FEB. 22, 1952 | ASSOCIATED PRESS NEWS SERVICE NEA FEATURE SERVICE | ★ ★ ★ | PRICE SIX CENTS

Atlantic Allies Endorse Plans For European Army

PENNY PINCHER — Jim, pet crow of Walter Lucas, is only six months old, but he is probably the wealthiest bird in Kalamazoo and the city's most successful panhandler. Jim makes his home in a bait shop operated by his owner. Last fall a customer tossed him a penny and Jim deftly caught it in his beak. Lucas kept him in practice by pitching coins from the till. Eventually it became standard procedure for customers to flip a coin to Jim when they visited the shop. Recently Jim furthered his talents and now he carefully deposits each coin in a bank Lucas made from an old candy jar. Lucas is wondering what the bankers are going to say when he opens a saving account in the name of a crow. (AP photo from Kalamazoo Gazette)

Defense System To Meet Threat Of Communists

LISBON, Portugal — (AP)—The 14 Atlantic Allies formally endorsed today the creation of a European defense army including German soldiers. The vote was unanimous in a historic full dress North Atlantic council meeting.

By this action the council voted to bring an indefinite number of divisions from the West German Republic into a six nation army of two million men for defense of Western Europe against possible Communist aggression.

Each Must Ratify

Now the six nations—France, Germany, Italy, Belgium, The Netherlands and Luxembourg — can move swiftly toward signature of a treaty paving the way for the army.

Ratification by the parliament of each nation must take place before the recruiting of Germans into the army can begin.

There are still political hurdles to overcome but the NATO endorsement represents a major U. S. diplomatic victory and a triumph for Gen. Dwight D. Eisenhower, one of the strongest backers of a European army.

More For France

This development came on the heels of agreement by the United States to give France an additional 570 million dollars in aid to help fulfill her rearmament program. The U. S. hopes by this to held the Paris government overcome fears of seeing Germans in uniform once more. The French have approved inclusion of German units in the European army, but with qualifications that may delay their actual recruiting.

An authoritative source disclosed the decision to give aid to

(Continued on page 5)

Steel Strike Held Off But Walkout May Hit March 23

PITTSBURGH — (AP)—The nation will escape a steel strike Saturday but a walkout may come March 23 unless a bitter contract controversy is settled.

Top strategy makers of the million member CIO United Steelworkers did as expected yesterday in postponing their strike. They issued this warning:

"We hope that a strike may be averted but the patience of our members is running out."

The union decided to cancel its week-end strike threat in order to give the Wage Stabilization Board more time to recommend a settlement.

Retroactive Raise Expected

The union headed by Philip Murray, also president of the CIO, has been working without a contract since Jan. 1.

The USW's wage policy committee, in unanimously adopting a resolution of the executive board to set back the strike date 29 days, made it clear it expects the final settlement will be fully retroactive to the contract expiration date.

The wage policy committee added:

"We call upon the Wage Stabilization Board promptly to make its recommendation for fair and equitable terms of settlement of this dispute and to enable the board to do this we extend the present postponement of our strike until midnight, March 23, 1952.

"And we authorize President Murray to call a strike in the steel industry at any time after midnight, March 23, 1952, in the event a fair basis for an equitable settlement of the dispute is not forthcoming by that date."

Annual Wage Wanted

The union and the steel companies recently concluded presenting their cases to a WSB panel. The panel is not expected to give its findings to the full WSB for a week or 10 days.

The WSB's recommendation is not binding. However, such recommendations usually help form public opinion which often brings pressure on both sides. Top government officials have said repeatedly a steel strike during the defense emergency is unthinkable.

The WSB entered the dispute after the union and industry reached a deadlock on the union's request for an 18½ cent hourly pay boost and other demands for the men who now average from $1.92 to $1.97 an hour.

Among other things, Murray is insisting on a guaranteed annual wage, union shop, improved premium pay and other benefits.

Some industry spokesmen have contended the demands would cost up to 60 cents an hour per man.

Congress Digs Into Military Spending Waste

By JERRY T. BAULCH

WASHINGTON — (AP) — Congress centers its attention today on charges of waste and extravagance in military spending. Senate and House committees consider the question in three hearings.

Both chambers take time out at noon to hear separately the traditional Washington Birthday reading of the first president's farewell address.

Laborer Draws $13,000

The Senate preparedness investigating subcommittees recalled assistant secretary of the Air Force Edwin V. Huggins and Lt. Gen. Lewis A. Pick, chief Army engineer. The Senators want to straighten out conflicting testimony about waste in rush construction of secret air bases near the North Pole and in North Africa.

Yesterday's session was highlighted by testimony that laborers drew "premium" pay at the rate of $13,000 a year and mechanics $17,000 to work at the air bases near the North Pole; that they received $317,000 "standby" pay while awaiting orders and more than three million dollars while en route to the job.

Sites Switched

The committee heard that six North African air bases cost 350 million dollars since the Korean war started; that some sites were switched after thousands of dollars were spent; that use of improper materials may force continual repair to the bases; that rush cost-plus-fixed fee contracts under which they were built produced half a dozen unpublished Pentagon investigations of charges of waste and improper materials.

A subcommittee of the House expenditures committee resumed hearings conducted last Summer into military spending.

Chairman Bonner (D-NC) said his group wanted to find out if the Armed Services had adopted economy measures recommended earlier.

State Going Broke, Trying To Collect Debts In Counties

LANSING— (AP) —Like any ordinary fellow going broke, the sovereign State of Michigan was writing dunning letters today, trying to pick up enough cash to keep operating.

Instead of "Dear Joe—how about that five . . ." the letters from Auditor General John B. Martin Jr. were dignified requests to the counties for the liquidation of outstanding obligations.

Wayne Owes $575,763

A dozen Michigan counties owe the state $725,085. Wayne county has the largest debt, of $575,763.

Martin said he had written to all the counties with a balance owed the state as of Dec. 31, 1951. He asked that the debts be paid so as to add some cash to the general fund, now down to about $13,000,000.

"We are taking every step we know of," Martin said, "to increase the cash available in the general fund in order to enable us to meet the obligations of the state falling due within the next 30 days.

"I know," Martin said, "that in the light of the financial condition of some of these counties, it may not be possible to fully liquidate these accounts. We are asking each county to do the best it can."

Five In Peninsula

Other counties owing money and their debts:

Alpena, $7,175; Baraga, $7,993; Charlevoix, $8,287; Sheboygan, $12,033; Chippewa, $5,265; Iron $37,549; Leelanau, $11,047; Luce, $3,971; Montmorency, $3,488; Mackinac, $19,672; Washtenaw, $32,849.

Martin said he was also trying to recover for the general fund some of the monies now being held in revolving fund accounts.

He said he had asked State Controller Robert F. Steadman to see if it would be possible under the law to return to the general fund $528,139 now held in the Michigan State Fair revolving fund.

Icebreaker May Start March 15

CLEVELAND— (AP) —Icebreaking operations will start about March 15 in the Straits of Mackinac, a Coast Guard skipper predicts.

Capt. D. H. Dexter of the icebreaker Mackinaw also said yesterday he believes navigation through the Soo locks may begin March 23, unless bad weather intervenes.

Dexter, who made an aerial survey of the northern lakes, reported that although ice covers larger areas of Lake Michigan and Lake Superior than it did a year ago, the ice appears thinner.

Ice in the Straits averages 10 to 12 inches in thickness, but Mackinaw City-St. Ignace carferries are having little difficulty smashing through it. The McCarthy Steamship Co., which operates three auto carriers between Detroit, Buffalo and Cleveland, is considering starting its Detroit-Cleveland runs on March 4. That would be that fleet's earliest start in 16 years.

Packages Of Breath Shipped By Airline

WASHINGTON—(AP)—"Breath" said the label on packages received here from Seattle by United Air Lines.

United's cargo agents became curious and investigated. Sure enough, the package contained just the —"real human exhalations."

Each metal contained held camples of the breath of naval workers who had been subjected to radioactive material.

The airline said it found the government makes routine checks of the breath of such personnel.

Church Fall Fatal

DETROIT — (AP) — James C. Wilson was killed late Thursday when he fell from a second-floor stairwell to the basement of the church of the Nazarene, under construction here. He was employed as a construction worker.

Detroit Inquiry To Question 40

WASHINGTON — (AP) — Approximately forty witnesses have been called to testify next week in Detroit in a House Un-American activities committee probe of Communism in that area.

Plans for the week-long hearings starting Monday were disclosed today by Rep. Potter (R-Mich), a member of a subcommittee that will conduct the hearings.

He would not divulge the names of the witnesses but said they will be quizzed about Communist infiltration of defense plants in the Detroit area and the structure of the Communist Party in Michigan.

"Michigan ranks about seventh among all the states in the strength of the Communist Party," Potter said. "The witneses we have listed will throw considerable light on the party's extensive operations in that state as well as its drive to get a toehold in key defense industries."

Unless present plans are altered, he said, the committee will meet daily starting about 9:30 a. m. and continue late in the afternoon. There will be no Saturday session, but several night meetings may be held.

MacArthur Doesn't Support Eisenhower

(By The Associated Press)

Gen. Douglas MacArthur is on record today that he does not support Gen. Dwight D. Eisenhower "for political office."

And, he said in a statement issued in New York last night, he has no "personal hatred of President Truman."

"I have no personal feelings whatsoever with reference to him," he said.

The statement followed publication by Newsweek Magazine of an article that said MacArthur favored Ohio senator Robert A. Taft for the GOP presidential nomination but would support Harold E. Stassen or Eisenhower if either beats Taft.

Beliefs Unknown

MacArthur said this was "erroneous speculation." He said he has a warm personal feeling for Eisenhower, but:

"I do not support his candidacy for political office as I have no slightest knowledge of his political beliefs or his views on many grave issues which now confront our nation."

The New York Daily News said it learned on "unimpeachable authority" that Eisenhower backers had mapped out a new strategy to get their man home from Europe well before the July GOP convention: get the Senate Foreign Relations Committee to invite him to Washington next month to testify before Congress.

The paper said its information was that Senator Lodge (R-Mass), the general's campaign manager, would seek the invitation and predicted "Democrats will not oppose it."

Silence Hurts Ike

This touched off another denial. Lodge said in Beverly, Mass. that he planned to make no such motion, and "any report of the contrary is complete fabrication."

Lodge said the Eisenhower-for-President forces "are doing very well as we are, with our man 3,000 miles away."

In Washington, however, Senator Hendrickson (R-NJ), disagreed. Hendrickson often bucks Taft's Senate leadership, but he said he believes Taft is gaining and Eisenhower is "slipping" in the presidential race.

He said Eisenhower's continued silence is hurting the general's chances.

Straits Bridge Loan Proposed

LANSING — (AP)—A new plan to finance the proposed $87,000,000 Straits of Mackinac bridge through a loan from the Reconstruction Finance Corporation appeared in the Legislature today.

It was being given priority over a bill to allow the Mackinac Bridge Authority to borrow $2,000,000 from the State Highway Department to prepare plans for the bridge.

The new bill, sponsored by Upper Peninsula legislators, would allow the authority to proceed with the construction of the bridge and authorize it to borrow money from any source.

Sponsors said this was aimed at an RFC loan.

The bill would appropriate $40,000 from the Highway Department to finance continued operation of the authority.

Custodian Dangles For Hour In Cold, 55 Feet Up In Air

MOUNTAIN IRON, Minn.—(AP)—A school custodian changing a flag pole rope slipped and dangled 55 feet above the ground for more than an hour yesterday in 10 above zero cold.

The custodian, Oscar Nordberg, 67, was saved from a possible fatal plunge by ropes fastened to his shoulders and waist.

His rescue was delayed because there was no ladder in the town long enough to reach him. A call to the fire department at Eveleth, four miles away, brought the needed ladder.

Bank Reports Profit Of $1.80 On Robbery

MIDDLETON, Tenn.—(AP)—The bank of Middleton came out of its holdup yesterday with a $1.80 profit.

Money was tossed about freely as irate citizens wounded and captured the gunman, Robert H. Bondurant.

Citizens, bystanders, hostages, officers and bank employes gathered it all up and turned it over to bank president H. G. Simpson.

Simpson wouldn't say how much was stolen, but he said he got it all back plus $1.80. Nobody knows where the extra money came from.

Saved By Oxygen

LANSING — (AP) — The inhalator squad of the Lansing fire department was called to the home of 93-year-old Harry Cove Thursday. It was the 54th trip the squad has made to the Cove home in the last three years. He is suffering from a heart condition and loses consciousness from lack of oxygen in the blood. Fifteen minutes under an inhalator and he is all right again.

Honeymoon In Alps

LONDON—(AP)—Elizabeth Taylor and Michael Wilding left by air today for Paris for a 10-day honeymoon in the French Alps. Elizabeth wore a black woolen dress and a fur coat of white shaved Australian possum.

Red-Led Riot Smashed In Korean Prison Camp; 70 Dead, 165 Injured

By WILLIAM SHINN

PUSAN, Korea — (AP)—Combat-hardened troops of the U. S. 27th Wolfhound regiment smashed a Communist-led riot in a Korean civilian prison compound Monday. The fight left 70 dead and 165 injured.

American authorities said today 750 U. S. troops and 1,500 interned Koreans were involved.

The fight lasted three hours.

Announced American casualties were one killed, one wounded and 22 injured slightly.

Homemade Weapons

The other 69 dead and 142 injured were interned Korean civilians.

News of the riot in the Koje Island stockade off South Korea was withheld for four days.

U. S. authorities said the rioters attacked with a vicious array of homemade weapons—steel pickets, blackjacks, iron pipe, metal tent pole spikes, barbed wire flails, wooden clubs, rocks and knives.

A U. S. Eighth Army spokesman in Seoul said at least one flash of what appeared to be gunfire from the mob was reported, but no guns were found among the Reds.

About 1,500 of the 5,000 Korean civilians in compound No. 62 on Koje stormed in a screaming mob against the U. S. guards. Authorities said no Communist prisoners of war took part in the outbreak.

The Eighth Army said the riot was Communist planned and led.

"Careful organization and planning were evident in the collection of weapons manufactured for this assault," the Army said.

Shoot In Self Defense

A South Korean staff officer who accompanied defense minister Lee Ki Poong to Koje after the outbreak gave this account:

The riot began with a bitter quarrel between Communist sympathizers in one compound and South Korean loyalists in another compound 100 yards away. The compounds were separated by two barbed-wire fences.

The Red sympathizers began shouting when South Korean personnel went into the second compound at 6 a. m. to screen internees for possible release.

The Red sympathizers attacked when American guards tried to quiet them. The U. S. soldiers fired in self-defense.

Children Perish In Detroit Fire

DETROIT — (AP) — Two young children of Mr. and Mrs. Arshie Mann were rescued from their blazing bedroom by a 16-year-old baby-sitter and her mother last night, but two other children perished.

The victims were two-year-old Patricia Mann, who apparently toddled back into the burning home after being removed and her brother, Alphonso, 3.

A flash fire apparently started by an oil stove explosion destroyed the house. Five families lived in it.

Frederica Ratliff, taking care of the Mann children while their mother was out, was visiting with her mother, Lena, and Shirley Willis, 16, when the blaze started.

They carried George, six months, and Rayford, 6, to safety.

"I heard the baby crying, and when I got to the room it was full of flames," Frederica said. "I picked up George and handed him to Shirley, who took him out. Mother ran past me and grabbed Rayford. I picked up Patricia and ran into the street. I wanted to go back for Alphonso, but it was too hot."

She said she left Patricia on a curb and went to turn in an alarm, but while she was gone the tot crawled back into the burning house.

Big Elk The Herb Man Has 101st Birthday

BIG RAPIDS—(AP) — Herbert Gleason Mingo, better known throughout Mecosta county as Big Elk—the herb man—observed his 101st birthday today.

A member of the Pequot Indian tribe who lists his birthplace as Cape Cod, Mass., Big Elk still collects the herbs he has marketed for more than 20 years near Standwood, 10 miles south of here.

School Tax Extended By Monroe's Voters

MONROE—(AP)—Continuation of a five mill special school tax for another five years was authorized by voters here Thursday. The vote was 742-186. The tax will raise money for a new junior high school for 650 pupils. The tax first was authorized in 1947 but rising construction costs required more money. The low bid for the project was $1,200,000.

Big Bargains Today In Washington, D. C.

By JACK RUTLEDGE

WASHINGTON — (AP) — If George Washington were around today he wouldn't toss that dollar across the Rappahannock—he'd probably use it to buy a radio or television set or a typewriter. And get change yet!

The city named for the first president annually celebrates his birthday—which is today—by going on a unique buying binge encouraged by fantastic and widely advertised bargains.

Standing In Line

This year is no exception. Lines began forming yesterday in front of stores offering a limited number of typewriters for 99 cents, radios for 69 cents, fur coats $1.99, TV sets 99 cents, and such things as fence pickets for a few cents.

It was cold outside—a freezing 32 degrees last night—but hundreds grimly held their places to snatch the hot bargains inside.

Reportedly the first to show up was 29-year-old Leon Offenhauser from Gainesville, Va., 40 miles away. Reinforced by two pairs of long underwetar and three pairs of socks, he said he bought a $348 television set for $37 last year, wants an electric range this year. He was in line over 26 hours ahead of time.

Rugs For $1

The quantity of many items on sale is limited. But virtually all stores offer a few loss leaders, cut

(Continued on page 5)

Robbers Snatch $26,000 In Loot

DETROIT — (AP)—A cops and robbers chase in downtown Detroit ended up in the capture of one thug yesterday. But two others who had the loot—$3,264 in cash and $22,800 in checks—got away.

The thugs snatched the money in a briefcase from Roger Lindland, 19, a messenger for the Harry Suffrin clothing firms. Accompanied by another employe, Mary Gorski, 26, Lindland was on his way to a bank.

The snatch occurred at the traffic-teeming Michigan - Griswold corner near the city hall.

After snatching the briefcase, the robbers fled into an alley. Lindland gave chase. One of the thugs tripped Lindland but he picked himself up and resumed the chase.

Then the police got into the chase.

Patrolman William Hayes was sitting in a parked scout car. He saw the thug with Lindland in hot pursuit dashing onto Griswold. Hayes joined Lindland in the foot race.

Hillary Knoth, a policeman from the vice squad, was nearby. He saw what was happening and joined in the chase. It ended in an alley behind the People's Outfitting Co.

Navy Plane Plunge Kills Four In Texas

KINGSVILLE, Tex. — (AP) — A twin-engined Navy plane crashed on the King Ranch early today, killing four of the six persons aboard.

The JRB Beechcraft plane had just taken off from the naval auxiliary training station here on a routin training flight. The crash occurred about one and one-half miles southeast on the big cattle ranch.

The Navy gave no indication as to the extent of injuries to the two survivors.

Island Invasion Of Reds Flops

SEOUL, Korea — (AP) — South Korean marines beat off a Communist amphibious invasion of an Allied-held island off the northeast coast of Korea in a 33 hour battle, the Allies announced today.

The Korean army said its marines sank 13 of the 20 invasion boats.

The assault was made by a Red battalion—about 800 or 1,000 men. It was not indicated whether they were Chinese or North Koreans.

The assault was directed against Yang Island, about 16 air miles from the Communist east coast port of Songjin.

Yang is believed to be the northernmost island held by the Allies. It lies midway between the 40th and 41st parallel and serves as a lookout post off the Red coast. The island presumably is one that the Allies would give back to the Communists if an armistice is signed.

Republic of Korea marines have occupied the island since last summer.

Weather

Reported by U. S. Weather Bureau

UPPER MICHIGAN: Partly cloudy tonight and Saturday; colder tonight with low temperature 5 below zero extreme west to 5 to 10 above extreme east; a few snow flurries near Lake Superior.

ESCANABA AND VICINITY: Partly cloudy tonight and Saturday with no important change in temperature; low tonight near zero to 5 above; high Saturday 24. West to northwest winds 8-12 mph this evening becoming variable 5-10 mph tonight and Saturday.

Past 24 Hours	High	Low
ESCANABA	27°	10°

Low 12 Hours Preceding 7:30 a. m.

Alpena	20	Kansas City	29
Battle Creek	23	Lansing	23
Bismarck	-12	Los Angeles	44
Brownsville	69	Marquette	15
Buffalo	24	Memphis	42
Cadillac	19	Miami	61
Chicago	17	Minneapolis	-7
Cincinnati	21	New Orleans	54
Cleveland	25	New York	29
Denver	18	Omaha	27
Detroit	25	Phoenix	40
Duluth	6	Pittsburgh	25
Ft. Worth	57	St. Louis	31
Grand Rapids	21	San Francisco	45
Houghton	15	S. S. Marie	12
Jacksonville	44	Traverse City	20

Seaway Project:

City Council Debates Effect On Local Port

Would the proposed St. Lawrence seaway be helpful or harmful to the port of Escanaba?

The Escanaba city council debated the subject last night and then tabled it until the next regular meeting, with the expressed hope of receiving expressions of opinion from local organizations.

The proposed seaway, now being considered by the House, has been upheld and opposed in debate for many years. The question came before the Escanaba council with a request for endorsement by the Chamber of Commerce of a lower Michigan city.

Has Been For It

City Manager A. V. Aronson placed the question on the agenda for council consideration.

Councilman Nevin Reynolds upheld the need for the seaway and pointed to the fact that for more than a dozen years the City of Escanaba has financially supported the Great Lakes Harbor Association in promotion of the project. Reynolds moved for adoption of a resolution favoring the seaway.

Mayor Guy Knutson said that "if it will be for the betterment of Escanaba we should be for it," adding that opposition came primarily from Eastern seaboard and Southwestern regions. He wondered how the majority of Escanaba people react to the proposed seaway.

Harm Ore Traffic?

"It is unthinkable that any port on the Great Lakes would not be in favor of the seaway," said Reynolds.

"The Escanaba port, one of the finest on the Lakes, and industries of the area would be benefited, he added. "Harnischfeger could ship its truck cranes directly from Escanaba by water to any port in the world," he pointed out.

Councilman Ed Cox questioned whether the seaway, which would bring foreign iron ore to U. S. smelters on the Lower Lakes, might not reduce Escanaba's importance as an iron port.

"Iron ore is the principal business here," said Cox. "I am inclined to feel the seaway would harm our ore traffic."

Rails Are Opposed

The railroads of the nation are opposed to the seaway project, but Reynolds declared that at Escanaba and in the Middle West generally the rails would carry more—not less—tonnage if the seaway were built.

"The seaway would put Escanaba in the seaport class, it would mean a greater volume freight hauled by the rails to Escanaba in the future," he declared. "It would mean more business for the rails, not less."

"We have our ore business now," Cox replied. "We do not know what the future will bring."

Reynolds countered with the statement that the seaway "is one federal project we would benefit from," but offered to withdraw his motion. On motion of Councilman Robert E. LeMire, which did not join in the discussion, the proposed endorsement was tabled until next council meeting with "hope for expressions of opinion from local organizations."

To Sell Building

In other buisness before the council referred a matter of zoning in connection with a request of F. W. Schmitt to the city planning commission for consideration.

It authorized the city manager to advertise for bids for the sale and removal of a city-owned building east of and adjacent to city hall to enlarge parking space area. The highest bidder must remove the building and have the area cleared within 75 days. Bids will be opened by the council March 6.

The manager also was authorized to invest $35,000 gas plant bonds and $550,000 water plant bonds in short term U. S. Treasury Bills at about 1.7 per cent interest. The funds are those received from the sale of bonds and not needed by the city until the end of April.

Chorus Stages Peasoup Party

Iron Mountain and Niagara barber shop singers were guests last night at an inter-city songfest staged jointly by the Escanaba SPEBSQSA chapter and Escanaba Aerie 1088, Fraternal Order of Eagles.

The event was held at the Eagles hall, with the bus load from Iron Mountain arriving about 9 p. m. Sam Ham, director of the Bay de Noc barber shop chorus, directed the entire group in massed chorus numbers, and there were selections by the Iron Mountain chorus and quartet in addition to numbers by the Bay de Noc chorus, quartet and octet. Wallace Cameron of Gladstone was master of ceremonies.

As a final feature of the stag songfest, a pea soup feed was served by Eagle chefs Emil L'Heureux and John Peltier.

Perkins

James Venerable Dies

PERKINS—James Venerable of Denver, Colo., husband of the former Dorothy Miron of Perkins, died suddenly last week. Surviving are his wife and two children.

Mrs. Carl Carlson of Chicago, a former Perkins resident, attended the funeral services held in Denver. Mrs. Carlson and Mrs. Venerable are the daughters of Ernest Miron, Perkins.

Mr. Depuydt Honored

Mr. and Mrs. Wilfred Beauchamp of St. Nicholas entertained several relatives at their home Sunday evening in honor of Mrs. Beauchamp's father, Phampil Depuydt, who was celebrating his 74th birthday.

Cards were played and lunch was served. A large pink and white birthday cake centered the table. Mr. Depuydt received many gifts from his children.

Briefs

Mr. and Mrs. Frank Kidd of Gladstone spent the weekend at the Al Beauchamp home to care for the store while the Beauchamps and daughter Barbara and Miss Mary Choinard spent the weekend in DeTour, Mich., on business.

Mrs. Matt Tuskan Sr., returned from Powers, where she was called by the serious illness of her son, Matt Jr., who is a patient in Pinecrest Santiorium.

Mr. and Mrs. Donald Miron and two children have moved from Cedar River, where Mr. Miron has been employed, to their home in Perkins.

"RESURRECTS"

A resurrection plant is a small moss-like herb, found in Texas and Mexico. After flowering, it rolls up into a ball. The dried plant, when placed in water, unfolds, becoming green and resuming growth and therefore seems to have been "resurrected."

ICE REVUE SPEED KING — Oldest member of the cast of Ice Varieties of 1952 is Pete Dube, Escanaba's premier speed skater, who skates a half-mile race each night with his own speed record. In last night's show he was clocked at one minute, 30 seconds, cutting two seconds off his Wednesday night time. The former Midwest skating champion will try to better that time tonight. Pete also held the title of world's champion 58-year-old speed skater. The "best in years" ice revue continues its stay at the indoor rink tonight, Saturday night and Sunday afternoon.

Gustafson Rites Feb. 25 At Carney

Funeral services for Marine Sgt. Alice Barbara Gustafson, 24, daughter of Mr. and Mrs. Ferdinand Gustafson of Carney, who was fatally injured Feb. 15 in an automobile accident 20 miles east of Mojave, Calif., will be held at 2 p. m. Monday, Feb. 25, at the Carney Free Church. Burial will be in Carney Cemetery.

Sgt. Gustafson's body will arrive Saturday morning from the Marine Annex at Barstow, Calif., and will be taken to the Strandt Funeral Home at Daggett where friends may call beginning Saturday afternoon.

The fatal accident in which Joyce Englehart of Escanaba, a sister of Mrs. Ray Gagnon, 811 Superior avenue, Gladstone, also was injured, occurred when the girls, enroute from San Francisco to Parris Island, S. C., on a transfer of station, lost control of their car on an S curve where the highway crosses a railroad track. The car hit a truck loaded with steel and the driver's side of the car was demolished. Sgt. Gustafson, who suffered a fractured arm and shoulder, fractured ribs and punctured lungs, died Sunday morning in the Mojave, Calif., hospital. Joyce suffered a brain concussion and still is hospitalized.

Both girls had been assigned to Parris Island to attend a Marine Recruiting School.

Sgt. Gustafson is survived, in addition to her parents, by two brothers, Pfc. Carl Gustafson, who arrived today from Germany on a 30-day emergency leave, and Eugene, 15, at home, and one sister, Margaret, 17, also of Carney.

Calls Received For March Draft Groups

Four men will be called on March 20 to report for induction and 30 men will be called on the same day to report for preinduction examinations, the Delta county draft board has announced.

The group to be called to fill these calls will leave Escanaba March 20 and will be examined in Milwaukee the following day. Draft board orders to the men selected will be mailed next week.

House Approves Ban On Discrimination In Cemetery Lot Sales

LANSING—(AP)—The House today passed 66-6 a bill to forbid discrimination in the sale of cemetery lots on the basis of race, color or creed.

The Republican leadership, angered at Democratic refusal to permit the bill to go back to committee for amendments yesterday, beat back all attempts to amend the measure on the floor.

Rep. T. John Lesinski (D-Detroit) attempted to attach to the measure a fair employment practicees bill which would have made discrimination in hiring and firing a misdemeanor.

Speaker Victor A. Knox (R-Sault Ste. Marie) ruled the amendment was not germain to the bill and therefore out of order.

Amendments defeated would have eliminated religious and fraternal organizations and would have stricken references to "creed."

Yesterday Republicans sought to send the bill back to committee for an amendment to eliminate the word "creed." This would permit Roman Catholics to retain exclusive cemeteries.

Watch Exports Set Switzerland Record

GENEVA, Switzerland—(AP) — The value of clocks and watches exported by Switzerland reached an all-time record total of 230 million dollars in 1951 and far exceeded that of any other Swiss export industry.

Switzerland's watch exports made up 22 per cent of its entire export trade. More than two-thirds of the watches exported by Switzerland went to the United States.

Hospital

Mrs. Robert Cass is a medical patient at St. Francis Hospital.

Barron Says Hawaii Is Land Of Enchantment

Few people think of Hawaii as anything other than a vacation-land of enchantment where all of the visitor's interest centers on the golden sands of Waikiki Beach and the luxurious shoreline hotels.

But Mr. and Mrs. Frank Barron of Cornell, recent visitors to the idyllic islands, can report that the traditional honeymoon land is also the home of historic landmarks and spots of unusual interest.

Stopping there on a winter trip to Australia, the local commercial-farming couple were among the energetic few who leave the sun and water of Waikiki Beach to travel inland.

Visited Pyle's Grave

Going by car and boat with a touring party, they visited some of the island's points of interest that make the place more than just a beach lover's paradise.

On top of a hill about three miles from Honolulu they visited the national cemetery where Ernie Pyle is buried along with 14,000 of the American fighting men he loved and respected.

"Hardly anyone visits his grave without shedding a tear," Barron related. "He lies between two unknown soldiers. About one-third of the graves are marked 'Here Lies An Unknown Soldier'."

The same day the Barron touring party visited a thatched hut of coconut leaves where British author Robert Louis Stevenson wrote his famous "Treasure Island."

Going from there by boat to the island of Maui and the little coastal town of Lapaine, "We saw the oldest schoolhouse west of the Mississippi. It was built in 1823 and is still being used every day."

An amazing phenomenon the Barrons found on the island was a "walking" tree.

The Banyan tree gives the appearance of movement because of the way it spreads its root from the central trunk. The branches of the tree sprout aerial roots which work themselves into the ground, grow in size and begin to look like other trunks.

Tree With 12 Trunks

"We saw one tree," Barron said, "that had 12 trunks and covered a half-block. They are wonderful shade trees, with the 'roof' making a sun shelter."

Back in Honolulu they visited the second largest Veterans' Hospital in the United States, a $43,000,000 building; the University of Honolulu where 7,000 students from all over the world study the many phases of the cane sugar industry; and Pearl Harbor where an American flag marks the harbor grave of 11,000 crew members of the battleships Utah and Arizona sunk by the Japanese Dec. 7, 1941.

Some of the island customs were the cause of some amusement and surprise for the pair.

Barron was pleased with the hospitable welcome shown by the island to visitors.

"Just as you step off the plane, a native girl places a lei around your neck . . . and kisses you on the cheek."

"Most of the people vacationing there go around in beach shorts and bathing suits," they observed.

Pedestrians Get Break

A peculiar traffic ordinance they noticed on the island allowed pedestrians the right of way when crossing streets.

"All cars have to stop where cross walks are marked. This law is different from the one in effect in Escanaba where the motorist has the right of way," Barron said.

All in all, the Barrons feel, Hawaii is the paradise island that travel folders claim it is, but it has charm that goes beyond the beach line.

Briefly Told

Bike License Delayed—Issuance of bicycle licenses at police headquarters will be delayed this year past May 1, the usual date, according to Glen S. Leonard, public safety director. The city council is considering a proposed ordnance revision on bike licensing.

• • •

Class of 1927—A meeting of all available 1927 graduates of Escanaba High school will be held Tuesday, Feb. 26, at 8 p. m. in room 264 of the Junior High School. All members are requested to be present as committees will be chosen for the class reunion.

• • •

Driver Ticketed—Walter Derusha, 27, of 314 North 16th street, was ticketed by Escanaba police for being drunk and disorderly following a report at 2:25 a. m., that Derusha had driven his car off Stephenson avenue and onto the C&NW Railway tracks. An oncoming train was delayed for a few minutes while the car was removed. Today Derusha was released on bond pending arraignment in Justice Henry Ranguette's court.

1952 License Plate Rush Is Under Way

The annual last-minute rush for auto license plates is under way at the Michigan Auto License Bureau, 109 South Seventh St., and special hours are being maintained to provide extra service.

William Ranguette, License Bureau agent, said the office will be open all day Saturday, and starting Monday will be open continuously from 9 a. m. to 9 p. m. each day.

The deadline for new plates is midnight, Feb. 29.

The coast of Tripolitania is Libya's most fertile region.

Rotarians, Ladies To Dine Tuesday; Reindl Is Speaker

Members of the Escanaba Rotary club will be host Tuesday night at the House of Ludington to their ladies at 6:30 o'clock dinner program arranged by the fellowship committee.

John "Junior" Reindl of the Menominee sheriff's department, who prior to World War II was attached to the Federal Bureau of Investigation in the investigation of German espionage within the U. S., will be the speaker.

Atty. Dennis McGinn arranged for and will introduce the speaker.

The dinner arrangements are being made by the fellowship committee headed by Dr. Vernon Johnson. President Dr. Roy B. Johnson will preside.

Elks Fish Fry Every Friday

O.E.S. Past Matrons Dinner
Tues., Feb. 26, 6:30 p. m.
Make reservations early

St. Ann's Grocery Party Sunday, 8 p. m.
At the school hall; benefit Bldg. fund

St. Charles Booster Club Games Party
Sunday, 8 p. m., Rapid River, parish hall

Movie: "Little Men" Sunday, 2 and 8 p. m.
At Sacred Heart church hall, Schaffer

Bake Sale Sat., 11:30 a. m.
At Bonefelds store; Given by Ladies Aid
of Emmanuel Lutheran church

Roast Pork Dinner at Perronville church
Sunday noon. Public invited

Announcements Through the Courtesy of
The Escanaba National Bank
60 Years of Steady Service

AUTOMOBILE INSURANCE
For details . . . see
James S. Davidson
709 S. 14th St. Phone 1975
Representing The Travelers, Hartford

(Advertisement)

INDIGESTION OVERCOME BY O-JIB-WA

Chesley McFarland, Scottville, Michigan, found relief from gas, indigestion, and bloating after 10 years suffering.

"I have been taking O-JIB-WA BITTERS for about a year now and can truthfully say that it has made me feel like a new man. I have suffered with indigestion and stomach distress for about 10 years, during which time I tried dozens of patent medicines with little relief. I was beginning to feel as though there was nothing I could do about it. I read so much about O-JIB-WA BITTERS in the newspapers that I decided to try it too. Frankly, the results were surprising for I began to get good results in just two weeks. My stomach trouble is over and it really is great to be able to eat anything again without worrying about the after effects. I can't say enough for the good that O-JIB-WA BITTERS has done for me, and would highly recommend O-JIBWA to anyone with the same troubles I had." Available in all leading drug stores in Michigan.

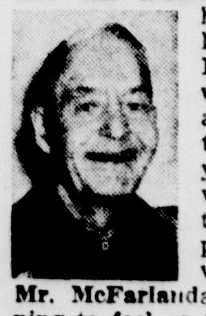

Mr. McFarland

ONE-MAN McCulloch CHAIN SAW

for high-speed woodcutting!

3-hp gasoline engine! Total weight only 25 lb.!

Saws full power in any position without adjustment! Has automatic clutch, automatic rewind starter, built-in chain oiler, and other features. Made and guaranteed by McCulloch, world's largest builder of power chain saws.

SEE IT TODAY!

PENINSULA CHAIN SAW CO.
1610 Lud. St. Tel. 3400

JOHN H. HARRIS Presents

LUCKY 7th EDITION
ICE CYCLES OF 1952

Featuring for the First Time On Ice . . .
SIGMUND ROMBERG'S The Student Prince

Sault (Ont.) Memorial Gardens
Feb. 29th - Mar. 5th
Nightly Except Sunday
Saturday Matinee, March 1st
UPPER PENINSULA NIGHT
Saturday, Mar. 1
Reserved Seats $1.25 & $1.75
CONTACT ESCANABA GREYHOUND
Agent for special trip arrangements

New!
Automatic Wire Tie
OLIVER Bale Master

Completely new! Completely automatic! Ties a short, tightly twisted, firm-holding knot and tucks it into the bale. No loose or scraggly ends. Turns out 4 to 5 tons per hour under normal haying conditions . . . produces smooth, "big beat" sliced bales.

Come in and take a look at the modern Oliver Model 8. Inspect the simple, compact, dependable wire tying mechanism that you can thread in 5 minutes . . . and the synchronized feeding units that handle the heaviest windrows easily.

OLIVER AUTHORIZED SALES & SERVICE

ALSO HERE NOW FOR IMMEDIATE OR SPRING DELIVERY
OLIVER 2-PLOW "66" TRACTOR
OLIVER 3-PLOW "77" TRACTOR
OLIVER 4-PLOW "MIGHTY 88" TRACTOR
OLIVER 2 & 3 BOTTOM PLOWS
OLIVER 4-BAR, RUBBER TIRED, SIDE DELIVERY RAKES
OLIVER GRAIN DRILLS, RUBBER OR STEEL WHEELS
OLIVER ROW CROP & FIELD CULTIVATORS

If you have financing problems for farm tools or equipment . . . Consult us!

Escanaba Trading Post
225 South 10th St. Phone 984 Escanaba

MICHIGAN THEATRE ESCANABA
NOW! THROUGH SATURDAY
Evenings at 7 and 9 P.M.

ENTERTAINMENT THAT WALKS RIGHT INTO YOUR HEART! THE LAUGHTER AND TEARS . . THAT MAKE LIFE WORTH WHILE!

WILL TURN YOUR GRINS INTO ROARING LAUGHTER

CARY GRANT and BETSY DRAKE
WARNER BROS.' "ROOM FOR ONE MORE"

—PLUS—
"BANDAGE BAIT" — Novelty
LATEST NEWS EVENTS

STARTS SUNDAY

Magnificent JANE WYMAN once again deeply touches your heart . . as she did in the ever-to-be-remembered *Johnny Belinda* . . this time as the woman *Louise*, another truly great role that only JANE could play.

DELFT THEATRE ESCANABA
TO-NITE and TOMORROW
TWO ACTION HITS!
EVENINGS COMPLETE SHOW 6:30 AND 9 P. M.
MATINEE SATURDAY AT 2 P. M.

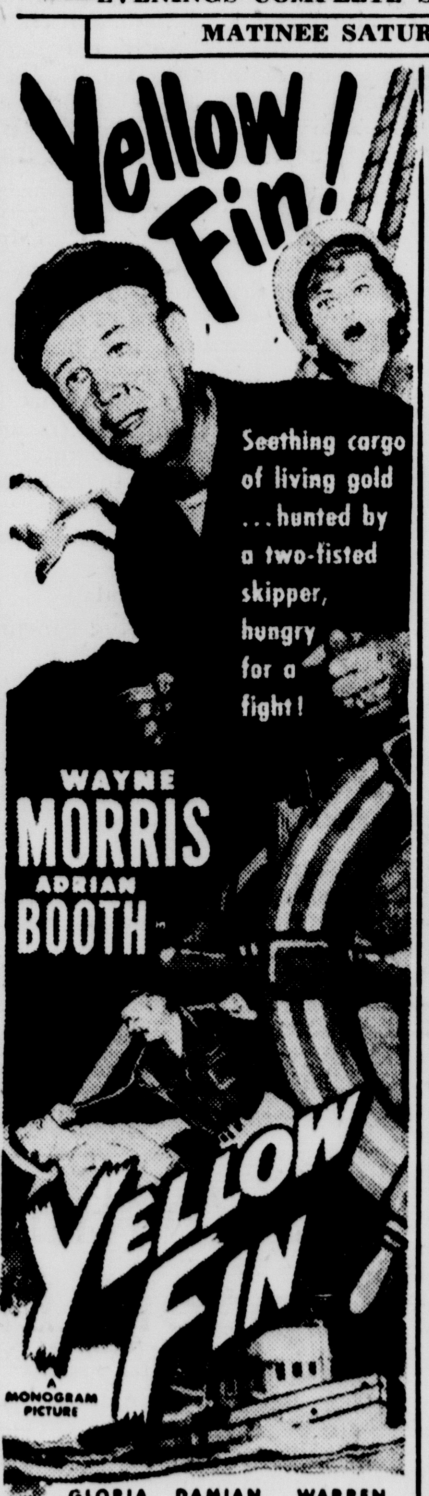

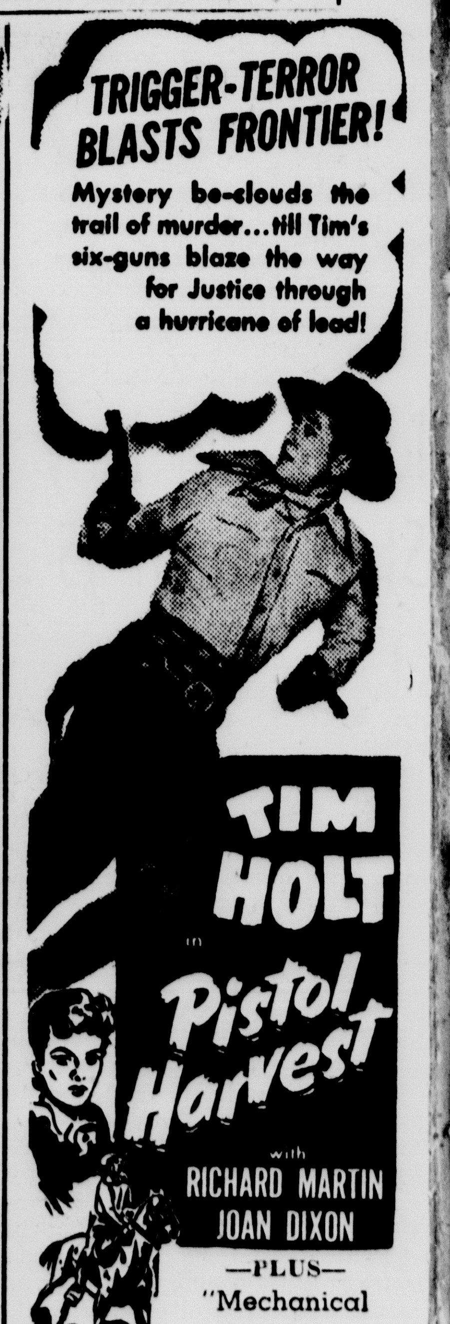

—PLUS—
"Mechanical Bird" - Cartoon

—Extra at Sat. Matinee—
Comedy and Cartoon

COMING – SUNDAY – MONDAY
Logging Camps, and Silver Mines!
Sometimes You Were Paid in Silver . .
Sometimes in Hot Lead! . .

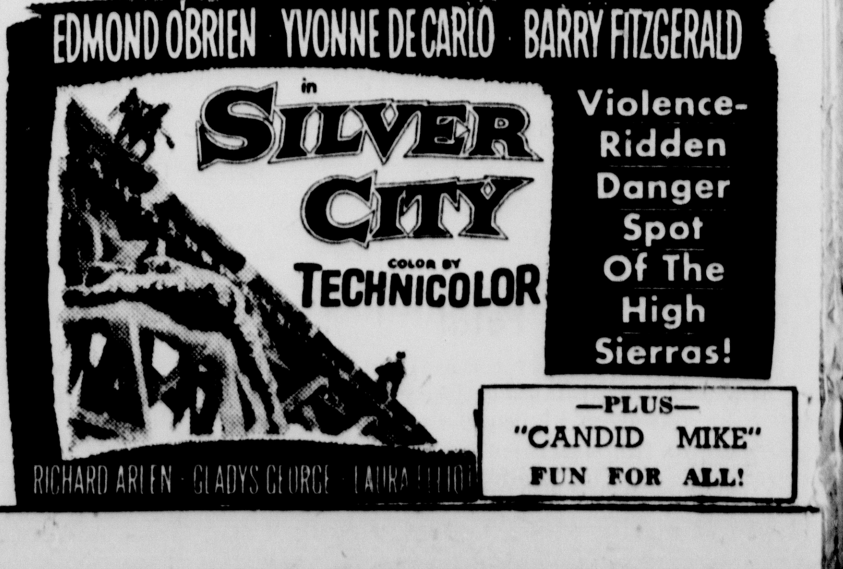

—PLUS—
"CANDID MIKE"
FUN FOR ALL!

Nahma Seeks Dial Phones

NAHMA, Mich.—Plans for the installation of a dial telephone exchange in Nahma by the Cooks Telephone company were discussed at a meeting of telephone officials and the communications committee of the Nahma Community Coordinating Council Thursday evening.

Alex Wiegand, owner and manager of the Cooks Telephone company, stated he would interview residents of the Nahma and Isabella areas in the near future to obtain commitments for telephone service. If a sufficient number of commitments are given to make the investment reasonably profitable, he indicated he would make the installation.

George Marcouiller, Escanaba manager of the Bell Telephone company, who also attended the meeting, said his firm would cooperate with the Cooks Telephone company by furnishing engineering advice. The Nahma-Isabella area is assigned to Wiegand's company by the Michigan Public Service company

Allen Mercier, supervisor of Nahma township, estimated on the basis of a survey he made that about 40 business establishments and private homes in Nahma definitely would subscribe for telephone service. Another survey made in the Isabella area indicated a potential of 25 customers there.

Expansion of industrial operations and resort business by the American Playground Device Co., is expected to result in an increased demand for telephone service in Nahma. Construction of the factory for the manufacture of beach, pool, park, picnic and playground equipment is scheduled to start in July. Production is expected to start by the end of the year.

Isabella

Pink and Blue Shower

ISABELLA—Mrs. Dale Watchorn was the honored guest at a shower held Wednesday evening at the Albert Watchorn home. Games were played with Mrs. Vernon Peterson, Mrs. Gust Moberg, Mrs. Raymond Nedeau, and Mrs. Leo Nedeau receiving the prizes.

Party arrangements were made by Mrs. Roy Landis, Mrs. Leonard Papineau, and Mrs. Richard Morrison. Mrs. Watchorn was the recipient of many lovely gifts. A tasty lunch was served.

Church Family Night

The Congregational Church of Isabella will hold Family Night worship services at the church on Feb. 25 beginning at 7:30 p. m. A movie will be shown and refreshments will be served. Rev. Gerald Bowen, who will be in charge of the evening, has announced that the public is cordially invited to attend.

World Day of Prayer

The Delta Parish of the Congregational Church will observe the World Day of Prayer at the Isabella Church on Friday, Feb. 29, beginning at 2 p. m. Refreshments will be served. Rev. Gerald Bowen will be in charge of the gathering. The public is invited to attend.

Mrs. Raymond Nedeau visited this week in Manistique with her mother, Mrs. George Mayo, at the Ray Besner home.

Mrs. Caleb Johnson has returned from Manistique, where she visited at the William LaFreniere and Eugene Johnson homes.

Mrs. Edwin Sundin and Linda of Manistique visited Wednesday at the home of Mrs. Dale Watchorn.

Mr. and Mrs. Al Asplund of Cunard are spending several days visiting with Mrs. Asplund's parents, Mr. and Mrs. Arvid Sundin.

Mrs. Arvid Sundin has returned from Escanaba, where she visited with her sister, Mrs. John Kallin.

Identical twin heifer calves were born this week at the Vernon Peterson farm.

NOTICE

Residents and Property Owners Ford River Township

The township has an agreement with the City of Escanaba whereby it guarantees the cost of fire calls to residents or property owners of the township. This guarantee is only to assure fire department service, it does not mean that the township will stand the cost of the service. Any resident or property owner calling the Escanaba fire department MUST REIMBURSE THE TOWNSHIP FOR THE CHARGE MADE FOR THE CALL. Unless these charges are paid to the township, the service must necessarily be discontinued. If you now owe for past calls, pay these charges promptly to the township treasurer in order that the service may be continued.

Ford River Township Board

Rock-Bound Couple Is Snafued At Green Bay

By STANLEY BARNETT

GREEN BAY, Wis.—(Special)—To find yourself on the wrong train, 150 miles from your destination, in a strange land where you can't speak or understand a word of the language that's the predicament faced Monday afternoon by Emil Annola and his wife, Verna, displaced persons from Finland.

They were on their way to the farm home of Emil's brother, Charles, where they are to live. The farm is near Rock, Mich., about 30 miles north of Escanaba.

But, by a snafu somewhere along the line, they were given tickets to Green Bay. The error was discovered by the conductor of Train No. 151, arriving at 3:05 p. m., who wired division headquarters here.

Didn't Solve Problem

Transportation from Green Bay to Rock was arranged through a call to the brother. But that didn't solve the problem of informing Mr. and Mrs. Annola that they would have to leave the train here, and transfer to the Peninsula 400 five hours later.

Division officials of the North Western called the Press-Gazette to ask: "Do you know anybody who can speak Finnish?"

"Try Edward Thompson, 1173 E. Walnut street," State Editor Ray Pagel suggested. A reporter got Thompson on the telephone and explained the situation.

"Yes, I can speak Finnish," Thompson said, "I've been in bed with 'flu, but I know how those people feel. Give me a few minutes to dress and I'll be there."

When the train pulled in, Thompson explained the procedure to Mr. and Mrs. Annola. Cliff Gale, ticket agent, got the brother on the long distance telephone, and Annola talked to him.

Then Annola confessed to Thompson that they hadn't eaten since early morning. They were taken to the Hotel Northland, where, although it was after luncheon and before dinner, the coffee shop produced a couple of substantial meals. Annola asked for a bottle of beer, and his wife drank black tea.

See Picture Show

Then, to pass the hours until train time, Thompson suggested a picture show. Since forest fires are known in Finland as well as here, they were guests of the Press-Gazettee and the Orpheum management at "Red Skies of Montana." After the show, they were put aboard their streamliner, and their interpreter went home to continue his fight against the 'flu.

Annola said that he had been employed in a shipyard in Finland, but in his new home he would help his brother with the latter's farming and logging business. He and his wife, Annola said, were among 500,000 persons displaced by the territorial changes following Russia's invasion of Finland in 1939.

After years just ahead of the Iron Curtain, Annola believes that America need have little fear of a Russian invasion.

Classified Ads cost little but do a big job

Benjamin Lewis, Gladstone, Dies

GLADSTONE—Benjamin Lewis, 76, of 723 Michigan Ave., Gladstone, father of the late Seymour Lewis, died last night at St. Francis hospital. He had been ill since Dec. 10.

He was born Oct. 23, 1875, in Poland. The main part of his life was spent in Chicago, where he conducted a clothing business. Before moving to Gladstone in 1948, he lived for a few years in Detroit.

Surviving are his widow, Rose, and one sister, Mrs. Dorothy Natenburg, Chicago.

He was a member of the B'nai B'rith.

The body was taken to the Kelley funeral home in Gladstone where friends may call Saturday afternoon and evening. Sunday morning the body will be moved to the McLean funeral home in Marinette, where funeral services will be held around noon. Burial will be made in Marinette.

Janitor At St. Joseph Court House Tosses Valuable Old Papers

ST. JOSEPH, Mich.— (AP) — The Janitor at the Berien county court house looked over the basement and decided it needed cleaning up.

So he gathered up a lot of papers and had a junk dealer cart them away. That was Wednesday.

Court officials were horrified yesterday to find a lot of valuable records gone. They caught up with the dealer just in time to recover the records, some dating back to 1831.

The records had been baled up for shipment to a Kalamazoo pulp mill.

Superintendents To Attend School Meet

Superintendents of schools from Escanaba and other communities in the area will leave Saturday for St. Louis to attend the annual meeting of the American Association of School Administrators.

John A. Lemmer, Escanaba; Wallace Cameron, Gladstone; Leo Brunelle, Bark River; Fred Vescolani, Carney; Joseph Gucky, Stephenson; and Miles Robinson, Menominee, are among those who will attend from this area.

Try a Classified Ad today. Call 692

GIRL'S BEST FRIEND — Diamonds may be a girl's best friend, but sapphires are bigger, as movie queen Elizabeth Taylor demonstrates by the huge stone she's wearing on her engagement ring finger. The Hollywood beauty was enroute to London, where she married British actor Michael Wilding.

Mrs. Chris Johnson, Former Resident, Dies In Wilmette

Mrs. Chris Johnson of Wilmette, Ill., the former Bertha Gardner of this city, died Feb. 15 at her home. Her unexpected death, caused by a heart attack, occurred three weeks after the death of her mother, Mrs. Ingeborg Gardenr.

Mrs. Johnson, who was 58, attended the Escanaba schools and worshipped at Central Methodist Church during the years she lived in Escanaba. She left here in 1915 after her marriage to Mr. Johnson, who at that time was a resident of Manistee, Mich. They moved from Manistee to Wilmette in 1922.

Surviving in addition to her husband is a son, Gardner. She also leaves two granddaughters, Marcia and Alice of Venice, Calif., and two brothers, Edwin Gardner of Philadelphia and Werner Gardner of Manistee.

Funeral services were held Wednesday afternoon at the Mission Covenant Church in Manistee.

We see a leading Republican contender for the presidency patronizing political five and ten cent stores, trying to buy freedom at the bargain counter.—Sen. Brien McMahon.

Lovely, Handsome, Sanitary

VITROLITE

makes the bath room seem larger. Done in contrasting colors, the bath room is beautiful indeed—and being glass, it is unaffected by time, and is easily cleaned.

NESS GLASS CO.

1628 Lud. St. "Use Hoffer's Paints" Phone 3455

Letters To The Editor

OLD TIME SKILLS

The Editor
Escanaba Daily Press
Escanaba, Michigan
Dear Editor:

Referring to the letter of February 19 by Mrs. Nelson, more power to the lady who spins yarn! I not only agree that living with your children and prayers to God strengthen the family, but I also wouldn't be surprised if spinning yarn were also a helpful factor. These old-time skills and handcrafts have a tremendous value for the family. In the pioneer days, when most household goods were made by hand, the family members appreciated each other and each felt as if he were really needed. Having made an object by hand, a person feels a satisfaction, joy and sense of accomplishment far greater than modern entertainment can ever provide. Thus, creativity helps to build character, usefulness, and an appreciation of others' efforts. (Note there are very few unhappy natives!)

In Escanaba and the surrounding countryside are many beautiful homes where husband and wife together have worked to make their place livable and and attractive, even building the house. We can imagine the pride these people and their children take in their homes. When we moved to the Upper Peninsula we made as much of our furniture, drapes, etc., as we could. It was slow work but gratifying and today we look back at those months as some of the happiest of our lives.

In fact, why not teach the boys doing time in the County jail a useful craft or art instead of letting such time go to waste?

Yours sincerely,
Mrs. Thomas Hughes.

OPPOSES "LIEN LAW"

Dear Editor:

Editorial of Feb. 6th. "Baring Relief Costs Cuts Welfare Load".

We who believe in the removal of this so called "Lien Law" have a different view from that stated.

I wish to bring out our analysis and why we believe it should be removed from the Welfare Act of Michigan and any other state advocation such.

A great majority of our Old Age recipients have slaved and deprived themselves and their families during early life to gather enough means to have a home in later years; they have contributed in making this country what it is in addition to populating it; They have been self-supporting until usually age has brought them to needing assistance.

In days gone by, children did support their parents when this took place, but today these young people are required with burdensome tax and high cost of everything to contribute of their earnings toward this Welfare program: It is a good program in many respects; it gives independence to the elders, from their children, who really have a job to keep their own families.

Our sales tax is supposed to finance this outlay, both state and federal moneys being matched.

Our aged pay out of their assistance checks to help keep up this tax.

Our aged are humiliated by caseworkers who for the most part snoop and spy around to deprive them of what the law provides, depriving them of their constitutional right of privacy, then ask them to sign and agreeing to forfeiture of their homes; Yes upon their death; but they live that sting down by force, a very unjust and unfair deal for the aged. A penalty for being thrifty.

On the other hand, such persons who for perhaps no fault of their own or carelessly have nothing to take away from them, yes even our drunks, get more assistance and even bury them with a lousy $100.00 from the state. From them nothing can be taken to reimburse.

Both of these cases have children, and they too are used likewise, since they either pay back or don't have to be concerned, is this using all alike? You know its wrong all the way through.

Our old people had better use up their homes, mortgage them or live their ambition away, since in the end, they, then also would be getting the same consideration as those who have nothing to take from.

We can see only one way to be fair and just to all peoples alike, preserve their guaranteed privacy, whether they have been successful or not in life; by having a national retirement (pension system) which would collect a 3 percent tax on all gross incomes over and above earnings of $3600.00, dish out to all our people at the age of 60 a proportionate and pro-rated amount and forcing that to be spent each 30 days, such as is provided in the Townsend National Insurance bill pending in the Congress of the United States.

This money forced into circulation each month would create a market of labor for our young people and show respect for our aged who would be the consumers and revolvers of some $150.00 to $200.00 each month instead of the lousy $60.00 limit, an average distribution of around $45.00 per month. How much more happy these people could live and how much more work for our young people.

Why try to take the old peoples homes away while we import displaced persons, send plenty of Marshal plan moneys, our sons to die for WHAT? Peace and prosperity! when we have no peace among ourselves and deprive our citizens of what they have made.

Respectfully,
Arnold T. Rossow,
Chairman Townsend Clubs
11th District of Michigan.

RATES NO. 1

MONTREAL— (AP) —If there is an atomic war Montreal is "Canadian target No. 1, and we cannot expect the enemy to by-pass us," said Brig. J. Guy Gauvreau, Montreal civil defense head. "Bombers on their way from Murmansk to New York do not have to detour to visit Montreal," he noted.

FULL OF LEAD

CASTOR, Alta.— (AP) —A total of 120 shotgun pellets struck Reginald Quantz when a shotgun carried by a companion on a hunting trip accidentally discharged. He is recovering.

BURGLARY INSURANCE

For details . . . see

James S. Davidson

709 S. 14th St. Phone 1975

Representing The Travelers, Hartford

INCOME TAX SERVICE

For prompt, efficient, friendly assistance with your income tax problems — backed by over twenty years accounting and tax experience — it will pay you to see

WM. J. WINKLER

Better Business Service

Phone 2675 — 1215 Ludington St.

of

Majestic Combination Ranges

Are Being Shipped To Our Store To Give You A Complete Selection of these Famous Ranges.

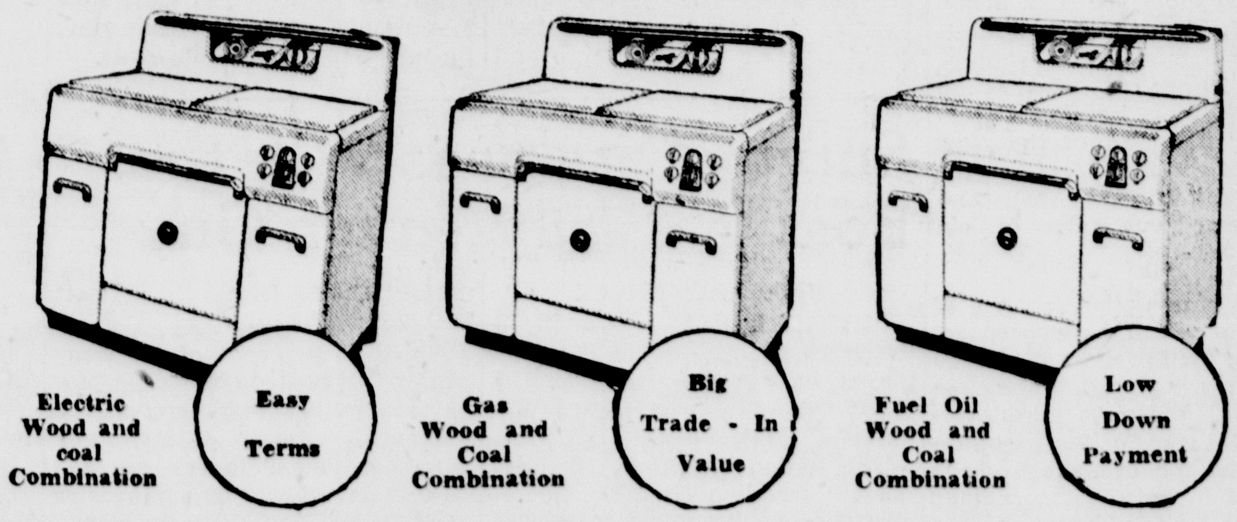

See The Large Display at Norge Household Electric.

Winter . . . all the room heat needed from coal or wood. You'll enjoy baking with wood, too.

Spring . . . Use coal or wood to counteract that early morning chill, and still have faster heat available when needed.

Summer . . . Majestic gives you a choice of fuel oil, gas or electricity for clean, cool summer cooking.

A Small Deposit Assures Delivery. See us Today!

NORGE HOUSEHOLD ELECTRIC

Across from the Delft Phone 1001

WE'RE EXCITED — YOU'LL BE EXCITED . . . TOO . . .

ABOUT THESE

Elisberg ORIGINALS

Mr. Lee Patlak, designer's representative . . .

Presents for the Last Time Tomorrow

Elisberg Suits & Coats for Spring

'TIL 9 P.M. TONIGHT

9:30 A.M. to 5:30 P.M. SATURDAY

Tomorrow is the last day Mr. Lee Patlak, designer's representative, will be here with this beautiful showing of Elisberg Originals . . . new spring coats and suits. Come in any time until 9:00 p. m. Friday and all day Saturday to see this outstandingly impressive line of coats and suits of imported cashemeres, imported fabrics of all kinds, the finest domestic woolens and Forstmann woolens. Definitely different styles so hansomely tailored, so distinctive in design. Sizes 8 to 42. Your orders will be filled in time for Easter.

Lauerman's OF ESCANABA, INC

Escanaba Daily Press

An Evening Newspaper Published Daily Except Sunday by the Estate of John P. Norton, Deceased.

James G. Ward, Jr., General Manager — Ken L. Gunderman, Editor

Editorials—

Provision For Primary Election In Escanaba Charter Desirable

ESCANABA voters this spring will elect four councilmen to the Escanaba city council, to our knowledge the largest number of council seats to be filled in a single election since the establishment of the charter.

Three councilmen will be elected for four-year terms and a fourth will be elected for a two-year term to fill the vacancy created by the death of Peter Logan. This latter office is now filled by Councilman Ed Cox, who was appointed to serve until the election in accordance with the city charter.

A candidate must indicate whether he is seeking one of the four-year terms or the unexpired term of the late Mr. Logan. Whether a person may legally file for both has not been indicated although presumably this point will be clarified well in advance of the deadline for filing nominating petitions.

The present Escanaba charter does not provide for a primary election. Regardless of the number of candidates in the field, council vacancies are filled in accordance with the highest votes.

It is true that in the 30 years in which Escanaba has operated under the present charter, the lack of a primary has not worked out too badly. However, we believe that it is a weakness in our charter which should be remedied before an unfavorable situation develops.

For instance, suppose that an unusually large number of candidates should file nominating petitions. It is conceivable that the vote may be so badly split that a comparatively small minority of voters would in effect elect the councilmen. To prevent this, it would seem that this inherent weakness in the charter could be remedied by requiring a primary election whenever the field of candidates surpasses a number equal to twice the number of vacancies. For instance, if three council seats were at stake a primary would be unnecessary if the field of candidates were six or less. But if more than six candidates were nominated, we believe that a primary should be held to reduce the number to six.

Chambers' Story Is Lesson To U. S.

THE Saturday Evening Post is running serially what it calls "One of the Great Books of Our Time." It is Whittaker Chambers' story of the amazing Alger Hiss trial, and the welter of dark events that led up to it. It is also a Book-of-the-Month club selection, and so is assured of an extraordinarily wide audience.

Most of the first installment of the Chambers series takes the form of a long letter to his children. In this, his main purpose is to try to tell what makes a Communist of a man, and particularly a man of Hiss' education, intelligence, achievement, and advantages. He wrote, "Much more than Alger Hiss or Whittaker Chambers was on trial in the trials of Alger Hiss. Two faiths were on trial. . . On a scale personal enough to be felt by all, but big enough to be symbolic, the two irreconcilable faiths of our time—Communism and Freedom—came to grips in the persons of two resolute men."

Mr. Chambers was himself an active Communist for many years. He edited Communist publications and worked for the underground. Today he hates Communism, seeing in it "the focus of the concentrated evil of our time." He says: "How did it happen that this movement. . . became the immense force that now contests the mastery of mankind?" He replies: "The answer must be: Communism makes some profound appeal to the human mind. You will not find out what it is by calling Communism names. That will not help much to explain why Communism, whose horrors on a scale unparalleled in history are now public knowledge, still recruits its thousands and holds its millions—among them some of the best minds alive."

Then, a little later on, Mr. Chambers writes, "Communists are bound together by no secret oath. The tie that binds them across the frontiers of nations, across barriers of language and differences of class and education, in defiance of religion, morality, truth, law, honor, the weaknesses of the body and the irresolutions of the mind, even unto death, is a simple conviction: It is necessary now to change the world."

That, to Mr. Chambers' mind, is the key to it all: "It is necessary now to change the world." He elaborates by writing, "The Communist vision is the vision of Man without God. It is the vision of man's mind displacing God as the creative intelligence of the world." And this, he says in effect, excuses and justifies, for the true Communist, all the barbarisms and cruelties and terrors that are the cold and deliberate weapons of Communism in action.

So Mr. Chambers explains Alger Hiss—and by inference, the other Communists of high abilities and intelligence. To these people, Communism has the force and passion of a burning religion. At hand they see all the tools needed to totally remake the world according to their frightening vision. They are dedicated men and women, and no sacrifice is too great to make for the cause, even though that sacrifice be disgrace, imprisonment, death. Deception, lies, treason—such sins and crimes as these the real Communist regards as simply practical necessities. He sees nothing wrong with them. To quote Mr. Chambers just once more, "Communism is what happens when, in the name of Mind, men free themselves from God."

Forgetting the past instead of using it for the future will keep you from getting any place in the present.

Lots of folks leave a movie house right in the middle of a picture. Sleep walking is quite common.

An Austrian, visiting this country, plays the piano with his feet. Sole-stirring music, no doubt.

Dr. Crane Praises Carrier Training

DR. GEORGE CRANE whose column, "The Worry Clinic," is published in many newspapers, recently made some interesting comments on the value of newspaper carrier training.

Because The Escanaba Press believes the information is of interest to our readers, we are pleased to publish some of the excerpts of Dr. Crane's advice to a mother of a 14 year old boy.

"Carrying a newspaper route is the best possible training for youth in our "free enterprise" system.

"For it lets boys operate their own private business. They work on the "small merchant" plan by which they buy their papers wholesale from the newspaper.

"Then they must use modern merchandising methods to sell them. Even if they already have a route of possibly 100 customers, it is to their advantage to recruit new customers, for they make more money thereby.

"Money management is one of the blind spots of modern schooling, but circulation managers make up for this lapse by their wonderful training of 500,000 newspaper boys each year.

"For newspaper carriers must collect from customers and keep books. Sometimes they lose 70c or more when an unscrupulous person moves without paying up.

"Mothers, even if your husbands earn $1,000 per week, it is still valuable for your sons to carry newspaper routes.

"In fact, it would be worth it, even if you parents had to pay your local newspapers a 'tuition' fee just to permit your boys to gain this valuable practical education, for circulation managers are the best professors of economics in America.

"The sons of millionaires often become profligate spenders and ne'er-do-wells, chiefly because they have never learned the value of money.

"They may have no practical gumption at all regarding business methods. For they can't "catch" business gumption from their Dads. No, they must learn it by themselves.

"Carrying a newspaper route under the small merchant plan thus ranks next to membership in the Boy Scouts in character building.

"Surveys also show that newspaper carriers rank above average in both health, as well as in school marks.

"They also make ideal American citizens, and stable husbands in later life. Newspaper boys do NOT become Communists. They are the very best rooters for America's "free enterprise" system."

The Doctor Says . . .

Glandular Fever, Usually Mild, May Be Caused by Virus

BY EDWIN P. JORDAN, M. D. — Written for NEA Service

It is by no means certain that infectious mononucleosis or glandular fever is a new disease, but certainly one hears more about it than twenty or thirty years ago. Also there are some disturbing signs that occasionally, at least, the disease may bring more serious complications than was formerly considered likely.

The fear of sterility as expressed by one correspondent, however, is quite remote.

This disease is almost certainly an infection, probably caused by a virus.. Slight loss of appetite and vague pains are common early symptoms. Low fever is the general rule. In some people there is nausea, vomiting, and a little pain in the abdomen.

In mild cases there may be headaches and lack of pep. Enlargement of the lymph glands in the neck, in the arm pits, groin and elsewhere is common.

The blood shows changes which are important in making the diagnosis. The number of white cells in the blood, sometimes called the leucocyte count, is increased.

When the blood is smeared on a glass slide, stained, and examined under the microscope, it will show a peculiar type of cell which was formerly called a monocyte which has given the name now applied to the disease.

DIAGNOSIS IS DIFFICULT

Except for these cells and a complicated special test of the blood called the heterophile anti-body test, the symptoms of infectious mononucleosis are like those of many other infections. For this reason the diagnosis is often long delayed and sometimes not made at all.

Infectious mononucleosis is particularly common in young people. It is difficult to tell how long the condition will last because the beginnig is often so vague. Usually, however, the fever lasts less than two weeks, though in a few it may persist for a long time.

There is as yet no satisfactory treatment for infectious mononucleosis although some encouraging results have been reported with antibiotics. But the disease is usually mild and recovery takes place without treatment in a short time.

The disturbing feature is the apparent increase in the number of those who develop complications.

Merry-Go-Round

By DREW PEARSON

LOS ANGELES—Notes Of An Itinerant Newsman—Washington's birthday! For almost two centuries free men throughout the world have been marching into battle to champion the ideas George Washington stood for and which were scratched on a piece of paper called the Declaration of Independence.

Last July 4 the Madison Capitol Times in Wisconsin and later the New Orleans Item circulated copies of the Declaration of Independence and the Bill of Rights among random groups of people and asked them to sign. The great majority refused—indicating either fear of McCarthyism and our time-honored right of free petition or else ignorance with basic principles of our founding fathers.

To rectify this a great many people have been making it their business to put copies of the Declaration of Independence in the schoolrooms of the nation, and August Dietz, a patriotic printer in Richmond, Va., the state that fathered the father of the declaration has printed beautifully embossed copies at cost which have been distributed by the Sertoma clubs. Yesterday in Richmond and today in Williamsburg, Va., the Virginia State Printers Association is further promoting the time and drive to put the sacred principles of the nation not only in every schoolroom but in every city hall, every American Legion, VFW, Amvet and other service-club headquarters.

Communist slogans have swept the world because we have not gone out to show the world our Declaration of Independence. We have a document which preaches not class warfare between men, but faith in men. Communism can be stopped only by placing the great creed of the American Revolution alongside the false creeds of the Russian revolution and letting the world choose between them.

NO POLITICAL CORPSE

Jimmy Roosevelt—The elder son of the late FDR took a tough licking at the hands of California's master governor, Earl Warren, but he isn't dead politically by any manner of means. Jimmy was left with a huge campaign debt—some say about $90,000—and while he could have ducked out of it, he has been working faithfully to pay it off. He has also been getting round the state and has become a respected leader even among some of the Demos who stabbed him in the back when he ran for governor. Helen Gahagan Douglas, who ran for the Senate, was also left with a large campaign debt; had to sell her home to pay it.

Kefauver And Truman—Here in California, Senator Kefauver stands so high with the voters that some of Truman's friends have been quietly trying to pull him out of the California warm-up. Officially, Truman isn't entered in the California primary, but a delegation of his stanch supporters is, and everyone in the state knows that its members are pledged to "the boss." Thus it becomes in effect a race between Kefauver and Truman. The Tennessee senator did such a good job of focusing the spotlight on crime in this rapidly growing and racket-ridden state that a lot of grateful folks would vote for him—on either ticket. On the other hand, Kefauver's organization in California is put together with bent nails and baling-wire, while the Truman machine is as smooth as the tidelands oil. So if Kefauver wins it'll be a clean-cup victory for the people.

WATCH "PAT" BROWN

New California Democrat—One Democratic leader to keep your eye on in the golden West is Edmund G. (Pat) Brown, the new attorney general and the only Democrat to win in the last election. Brown, though of the opposite political party, is technically a member of Governor Warren's cabinet, gets along well with him, and has taken a forthright stand in interpreting the law on the 160-acre limitation for land under reclamation. Congress has decreed that when farmers get the benefit of irrigation made possible by all the taxpayers, farms using it cannot be of more than 160 acres. This is to prevent huge ranches from taking over, as is the trend in California. "Pat" Brown has been firm in ruling against attempts to find loopholes in the federal law.

Real-Estate Lobby—The real-estate lobbyists who wine and dine some congressmen in Washington have now focused away from capital lobbies to Los Angeles, where they hope to stymie the Taft public housing act.

After the L. A. city council voted for a public housing project under the Taft act, cleared away many acres of slums and spent some $12,000,000, the real-estate lobby stepped in, applied the heat, and managed to switch enough votes inside the city council to get a negative resolution. Courageous Mayor Fletcher Bowron is bucking the council, and has referred the snarl to the California Supreme Court. Importance of the row is not merely Los Angeles which has slums teeming with Mexicans and Negroes, but the entire nation, plus Sen. Robert A. Taft—for several reasons. First the real-estate lobby is making L. A. a test for the nation. Second, they call the Taft public housing act "creeping Socialism." Third, since the author of the act is none other than the currently vigorous GOP candidate for president, the battle may revetl some of Taft's real views.

Into The Past

10 YEARS AGO

Washington, D. C.—The Allies took the offensive in the Far East as American and Dutch naval and air craft attacked with devastating effect the Japanese invasion forces off the idyllic isle of Bali.

Moscow—Russian troops attacked furiously along the entire 1,700 mile front killing Germans by the thousands and piling up gains which the high command was expected to announce dramatically on the Red Army's anniversary a few days away.

20 YEARS AGO

Berlin—Adolph Hitler, leader of the German Fascist Nazis, will be the presidential candidate of his National Socialist party in the coming election, it was announced by his lieutenant, Joseph Goebbels.

Escanaba—Gordon Stegath was among district officers presiding at the district conclave of the Order of DeMolay held at Crystal Falls.

This Is the Way

U. S. Army's Col. Munske Gives New Life To War-Battered Seoul

By DOUGLAS LARSEN
NEA Staff Correspondent

SEOUL, Korea — (NEA)— A gruff, grandfatherly New York business executive, on loan to the U. S. Army, is very proud of his nickname, "The Father of Seoul." It's the new Seoul that Col. Charles R. Munske has fathered, the Seoul that is struggling back after the tortures of war.

The city is still horribly battered, but, thanks to Munske and his assistants, some semblance of normal life has returned. There are now 650,000 South Koreans living here in various stages of normalcy.

There is little activity in the shattered downtown area. A few ragged natives or bands of roving young kids pass by, along with sightseeing GIs. But as you get into the areas away from downtown the streets are more crowded and begin to resemble the teeming Orient.

Rickety, bullet scarred trolleys rattle through the streets on something approaching a schedule. Power failures sometimes leave them stranded for an hour or so. But they do run; a fact which has become the big symbol of new hope to the people.

About half the clothing on the natives are tattered items of GI wear.

* * *

Sometimes the water from the rejuvenated city supply system gets a little murky out of the tap—many of the weakened mains spring frequent leaks—but there is water available. And it is fairly pure. The sewer system wasn't much before the war and is naturally less right now. But in Army lingo it can be said to be fairly operational.

There is no rampant disease of any kind in the city. The Army's busy innoculation needles have taken care of that. In fact, disease is probably less than it was in pre-war Seoul, according to the experts.

There is plenty of hunger here but no starvation. The U. S. Army, through the United Nations Civil Assistance Commission, is supplying about 20 per cent of what the people eat. It is issued in five-day lots. The rest of the food, mostly rice and fish, is sold on the open market in street shops and in the cleared out ruins of old market places.

* * *

Munske is most proud of the 17 orphanages which have been set up to care for the more than 2500 crippled, maimed, homeless youngsters, the most pitiful victims of the war. In the past several weeks the orphanages have succeeded in getting more than 500 of the waifs placed in homes with relatives and friends.

There are now 51 schools open with a total attendance of 39,000. Classes run six hours a day, six days a week. They are run by the city with UN help. The latest program in the schools is a TB test of all the students.

Most of the loose rubble has been removed from the ruins. Dangerously swaying walls have been torn down along with the tottering remains of the damaged buildings. The result is a city that is mostly hollow, ghostly ruins, scarred with shell and rifle marks.

Housing is perhaps the most serious problem. People live in improvised shacks of corrugated iron, knocked-together pieces of crating, corners of bombed-out structures—anything that provides a little protection from the icy winds.

The relatively few office buildings which weren't completely demolished have been patched up and taken over by the Army. There has been no attempt at new construction anywhere in the city. But teams of surveyors are now starting to lay out the city for possible future big-scale rebuilding.

* * *

Technically, Seoul is a closed city. The people who are here are former residents who somehow managed to stay through the various recaptures or who have drifted back after fleeing the fighting, to salvage what they could of their old life. More and more former residents are managing to sneak back into the city.

One of the most surprising sights to the visitor is the large number of shops, selling bright cloth, brass and aluminum kitchenwear, leather goods and all sorts of cheap trinkets. But most of the stuff is pitifully cheap trash with the brass pots made out of shell casings and the aluminum wear out of skins of crashed airplanes.

UNCAC is working to get some kind of normal commerce going in the city. But the danger of being overrun again by the Communists still causes great fear among South Korean bankers. They will not loan any money or offer any financing to merchants and traders who want to start business on any sizeable scale.

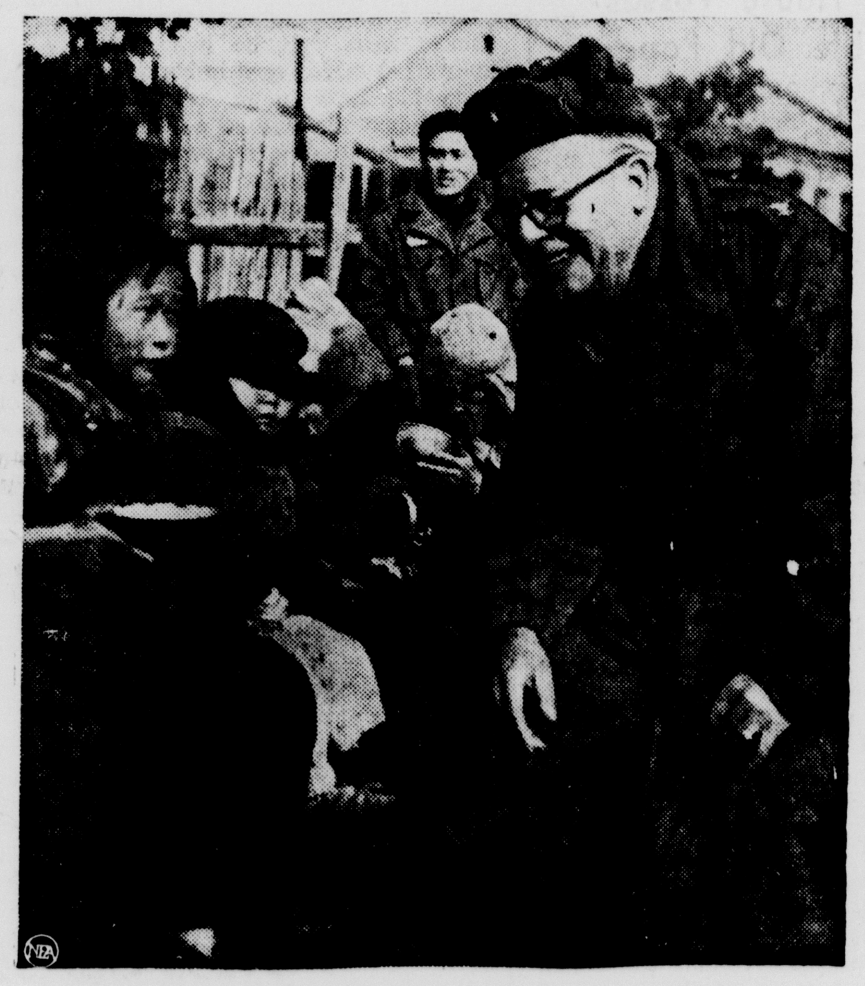

COL. CHARLES MUNSKE: New life for an old city.

Survey Discloses Whether Boss Is Really Tough Guy

By MARK ASHLEY

PHILADELPHIA —(AP)— Since the birth of business, office employes have wondered, "am I treated as well as the fellow in the building across the street?"

The National Office Management Association (Noma) of Philadelphia has attempted to answer this question.

It conducted a survey of more than 2,000 business firms in 120 cities and came up with a report outlining the average office practices.

Perhaps the most often-asked question is the office rule on smoking the Noma report discloses that less than three percent of the companies interviewed forbid smoking entirely. Almost half, however, forbid smoking by women.

Smaller organizations tend to be more lenient. Geographically, the Southern States report that three in every four companies allow unrestricted smoking by both sexes.

Firms in Canada and the West Central United States are least friendly to smokers.

About 30 per cent of the companies surveyed do not care how much a worker smokes or where he does it.

Between meal snacks are another item enjoyed by some office workers and forbidden to others. The "morning coffee hour" has come to be a tradition in many places of business. Generally, bosses allow this bit of pleasure.

About 85 per cent of the companies polled officially sanction the between-meal snack period and over half of those which do not, say they overlook violations.

Less than three per cent of the companies concern themselves with the dress of their employes. Only two per cent require males to keep suit coats on.

Do you worry about your hours? Here is the average workday schedule revealed by the report:

Start between 8 and 8:29 a. m. One hour off for lunch. Quit between 5 and 5:29 p. m. No Saturday work.

Good Evening...

By CLINT DUNATHAN

THE BIG SHOW—Escanaba's annual ice revue is one of the city's oldest and most successful community projects.

There is wide participation in the event, in one way or another. Coming home a few nights ago after a meeting I discovered the ladies gathered around the bridge table—sewing finishing touches on Ice Revue costumes.

The cause of the Ice Revue must be a worthy one indeed when bridge players will pass up the game to ply the needle.

"For a few days you might spell the name of this city "Icecanaba'," quips George Rodman, Escanaba Daily Press staffer, in an Ice Revue story for the Associated Press.

Backing the 180 skaters in the show are several hundred persons who take behind-the-scenes parts in its planning and staging.

* * *

HOW IT STARTED—The 1952 version of the show is now in its second night at the fair grounds indoor rink and the last performance will be Sunday night.

First real ice show was back in 1936 when a winter carnival was organized. Over the years the winter carnival with its skating and queen contests faded in importance — but the ice revue idea caught on.

This year's show, the 13th annual production, has all of the graceful flair and colorful costuming of a professional performance.

And the home-talent skating is at the professional level, for many of the Escanaba skaters have graduated into the "big leagues."

Escanaba skaters have toured the nation with the Ice Follies, Ice Capades and Sonja Henie's revue. Talent scouts are here to look over the skaters this year as in the past. Some of this year's crop of skaters might now be in big-time if they were not so young. They and the big shows will have to wait a few years.

* * *

YOUNG AND OLD—Enthusiasm of the skaters and backers of the annual Ice Revue is contagious.

Pete Duby, 73, oldest of the performers (the youngest is three years old) stopped at the Daily Press office the other day to politely point out that the Ice Revue was the biggest event of the year in Escanaba.

"This is one of the best shows they have ever had," said Pete. "Some of those skaters are going on to the big shows if they keep at it. You can't say too much about the show this year."

Pete will be in the show in his demonstration of speed skating. Billed as the "champion speed skater of the world for all men over 65," Pete this winter defeated the 52-year-old Wisconsin champion for men over 50.

The Wisconsin man came to Escanaba with the statement that he didn't know he was going to have to skate against "an old man of 73." Pete put on a burst of finishing speed that left the Wisconsin youngster breathless and beaten.

* * *

SPARKLE OF YOUTH—Above everything the show this year has the joyous sparkle of youth.

Clever solo acts are interspersed with production numbers, there is gaiety, color, and specially arranged music for the show.

It is not our intention to list the program or mention the soloists ,most of them long-time skaters in the "largest small town ice revue in the world."

Some started so young they used the silver blades for a teething ring; others augmented experience and training with professional lessons elsewhere in summer vacationtime.

The 13th anual Escanaba Ice Varieties is well worth the money and an asset to the community.

Power With Words

By Dr. C. E. Funk

READERS ASK QUESTIONS

Caduceus — Depending upon where the speaker lives, "caduceus" is pronounced either "kuh-DYOO-si-us" or "kuh-DOO-si-us," the first being preferred. The emblem is "caducei" (kuh-DYOO-si-eye). This is the name of the emblem of the U. S. Army Medical Corps—two serpents twined about a staff, surmounted by a pair of wings. Such a staff according to Greek mythology, was carried by the god, Hermes (HUR-meez), who was the herald or messenger of the gods. But this symbol is also associated with the Greek physician or god of medicine, "Asclepius" (as-KLEE-pi-us), or "Aesculapius" (es-kyoo,LAY-pi-us), as he was known among Romans. This god was also represented bearing a staff with a serpent entwined around it. The serpent was honored by physicians because, renewing its skin every year, it was believed to have perpetual youth.

* * *

J. C. S., Savannah, Ga.—"Bacardi," the Cuban rum, is pronounced "buh-CHR-di" in the United States, but the Bacardi family of Cuba which distills the rum pronounces the name "bah-cahr-DEE."

* * *

C. A. H., Montgomery, Ala.—The name of Leigh Hunt's poem, "Abou ben Adhem," may be pronounced either "AH-boo ben AH-dum," as you give it, or "AB-oo ben AD-um," each "a" as in "bad."

* * *

Ogden, Utah—"I have heard it said that we should celebrate George Washington's birthday, not on February 22, but on February 11. Why is that?"—Miss P. A. F.

Answer—The Gregorian calendar, although accepted in Europe generally in 1582, was not adopted by England and her colonies until 1752; the day after September 3 of that year became September 14. George Washington, born in 1732, would therefore have given the date of his birth as February 11 until his twentieth year Thereafter it would have appeared "February 11, O. S., February 22, N. S."; that is, Old Style and New Style. When the necessity of such double dating had disappeared, the official date became February 22.

Judging from today's skirts, women still are going to all lengths to keep in style.

Lots of politicians have two hats—one to throw in the ring and one to talk through.

California Reds Spied On By FBI

LOS ANGELES—(AP)—Government attorneys studied their next move today in the drawn-out conspiracy trial of 15 California Communist leaders. They indicated they had another undercover man up their sleeve.

Lloyd Hamlin, San Diego spy for the FBI, wound up five days on the stand yesterday with testimony concerning revolution. The trial then adjourned to next Tuesday. All federal courts are closed today and Judge William C. Mathes has other cases scheduled for Monday.

Hamlin quoted an unidentified speaker at a 1945 Communist school as advocating revolution, either with or without support of a majority of the working class. He read from Stalin's "Fundamentals of Leninism" to show that this followed the party's teachings.

Nearly all the 15 defendants have been identified as being active in the party since 1935. The government is seeking to prove they were engaged in a conspiracy to teach and advocate overthrow of the government by force.

Defense Approved For Europe; French Get More U. S. Aid

(Continued from Page One)

the French just before the council met to take its action on the European army. He emphasized the 670 million dollar figure is not final but is tentatively agreed upon.

France, in turn, will raise an additional sum estimated at 100 billion francs to close the gap between what her rearmament plans will cost and what her inflation-stricken economy can afford.

Most of the new U. S. assistance is expected to be in the form of procurement contracts outside the United States, arms, contributions to the infrastructure (supporting network of air bases and communications) and similar measures.

It will not be in the form of direct dollar aid because that would require special Congressional authorization.

French Premier Edgar Faure said that if France met the arms targets set for her by W. Averell Harriman's economic committee, she must spend 1,450 billion francs ($4,100,000,000). He felt the French could raise only 1,190 billion francs ($3,400,000,000).

Must Dig Deeper

Informed sources said France must dig in and find another 200 billion francs to close the gap caused by the rising prices in her economy.

French sources said inflation has cost the proposed European army the equivalent of four divisions. Originally the French pledged 14 divisions to the one-uniform six-nation force.

Present French prices which would have paid for 14 divisions last year will pay for only 10 today. But the French said they would undertake to contribute 12 divisions anyway to make up half the divisional lost caused by inflation.

Meanwhile, finance and defense ministers made "substantial progress" in splitting up among the Allies the estimated 450 million dollars cost of building the infrastructure—air bases, communication lines, depots and headquarters—across Western Europe.

The United States is expected to end up with between 30 and 40 per cent of the check.

Dog Convicted

LOS ANGELES — (AP)—Bart's in the doghouse. Accused of being a hit-and-run dog, he was convicted yesterday. A jury unanimously voted to assess $3,500 damages against Bart's mistress, Mrs. Eelen Weiser. Mrs. Grace Kay, 74, had sued for $10,986, alleging Bart had knocked her down and seriously hurt her while he was chasing another dog.

Continued armed might over many years should not be a basis for seeking a lasting peace. —Sen. Estes Kefauver.

Escanaba Daily Press

Office 600-602 Ludington St

Entered as Second Class matter April 4, 1909, at the postoffice at Escanaba, Michigan, under the Act of March 3, 1879.

Member of Associated Press Leased Wire News Service.

The Associated Press is exclusively entitled to the use for publication of all news dispatches credited to it or not otherwise credited in this paper and also the local news published therein.

The Daily Press is the only daily paper printed in an exclusive field of 50,000 population, covering Delta, Schoolcraft and Alger counties thoroughly with branch offices and carrier systems in Manistique and Gladstone.

Advertising rate cards on application

MEMBER AUDIT BUREAU OF CIRCULATION

Member Inland Daily Press Ass'n.

Member Michigan Press Ass'n.

National Advertising Representative

SCHEERER & CO.

141 East 44th St., New York

35 E. Wacker Dr. Chicago

SUBSCRIPTION RATES

Upper Peninsula by mail: $1.00 per month, $2.50 three months, $4.50 six months, $8.00 per year. Outside Upper Peninsula: one month $1.00, six months $5.00, one year $10.00. By carrier: 35c per week, $9.10 six months, $18.20 per year.

TOURS U. S. — The Rev. Martin Niemoeller, leading Protestant pastor in Western Germany and a highly controversial figure in postwar Germany, arrived in New York by plane for a speech-making tour of the United States. Niemoeller, a vigorous opponent of rearming West Germany, recently completed a week's visit to Moscow.

Lenten Fasting Rules Relaxed

DETROIT — (AP) — Modified Lenten fast regulations with Wednesday no longer a meatless day were published by the Roman Catholic bishops of Michigan for Catholics in the state's five dioceses.

For adult Catholics, between 21 and 59, the rules of fasting are unchanged. One full meal, with meat, is allowed each day with two smaller meals which combined do not equal the large meal

Those over 59 or under 21 years old may eat their customary meals with meat at all meals except on days of abstinence.

This rule now applies on all Wednesdays during lent except Ash Wednesday, Feb. 27, which remains a meatless day. Ember Wednesday is now a partial abstinence day on which meat may be eaten at one meal.

Friday of lent remains a day of fast and abstinence.

Eating between meals is prohibited with the exception of beverages including fruit juice and milk.

Persons who know from past experience or on their doctor's advice, that observing the lenten fast rules will impair their health or ability to work are excused from fasting. Doubtful cases are to be decided by a parish priest.

In addition to fasting, the bishop's directive urged other good works such as attendance at mass, receiving holy communion, more generous charitable donations and voluntary self-denial as penitential practices.

President Gums Up History To Strike At Chicago Tribune

CHICAGO — (AP)—The Chicago Tribune took issue with President Truman today on a matter of history.

The President yesterday told some 500 fellow Masons at a hotel breakfast that, after Abraham Lincoln's Gettysburg address, the editor of The New York Tribune and The Chicago Tribune wrote that "the President of the U. S. also spoke and made the usual ass of himself."

The Chicago Tribune quoted from its report on the Gettysburg dedication, printed Nov. 20, 1863, the day after Lincoln's address: * * * And the dedication remarks of President Lincoln will live long among the annals of the war."

On Nov. 21, 1863, the Chicago paper said, it printed the full text of Lincoln's Gettysburg address.

Rock

Rock PTA Meeting

ROCK—The Rock PTA will meet Monday evening, Feb. 25, at 8 p. m. Numbers on the program include a piano solo by Miss Lou Frisk, a song by the Girls' Chorus, and a film entitled "This is Life". Lunch will be served.

Immunization Clinic

An immunization clinic will be held at the Rock high school on Feb. 28 beginning at 10 a. m.

Stork Shower Held

Mrs. Walfred Salo was guest of honor at a stork shower held Wednesday evening at the home of Mrs. Martin Falck by the members of the Rock Union Ladies' Aid.

Contests were held and games were played. The honored guest received many lovely gifts. Lunch was served by the hostesses Mrs. Falck, Mrs. Herman Johnson and Mrs. Charles Carlson. Decorations for the party were made by Mrs. Herman Johnson.

Out-of-town guests included Mrs. Olga Staples, Mrs. John Koski, and Mrs. Lauri Kivisto of Negaunee, Mrs. Theopil Hoffmann and Mrs. Bud Carlson of Gladstone.

Blaze Fatal To 3

SALEM, O.—(AP)—Mrs. Dolores Flory left her auto trailer home for a few minutes yesterday afternoon to get some drinking water. Her three small children died in a fire before she returned.

Tanker's Stern Towed To Port

NEWPORT, R. I.— (AP) —The broken stern of the storm-wrecked tanker Fort Mercer came into Newport harbor today in tow of two ocean-going tugs.

Aboard the hulk were the 13 survivors who remained when 21 others of the crew of 43 were rescued from it.

The stern had been towed more than 100 miles from outside Nantucket lightship. Coast Guard craft accompanied the towing procession.

The half-ship had its propeller working to assist in the progress.

The Fort Mercer was one of two tankers to break in two in a howling northeaster off Chatham, Mass., last Monday. The other was the Pendleton.

Of the 84 men aboard both tankers, six are known to be dead, eight are missing and presumed dead and 57 rescued by daring Coast Guardsmen.

Five of the dead were from the Mercer and one from the Pendleton. The eight men presumed dead were swept from the bow of the Pendleton, both of whose halves later went aground.

Arnall Takes Over OPS Job; Promises To Fight Inflation

ATLANTA, — (AP) — Chubby, energetic Ellis Arnall was sworn in yesterday as the nation's price boss.

The 44-year-old former Georgia governor promised a "brass knucks" fight on inflation when he took the oath as head of the Office of Price Stabilization.

President Truman appointed him to succeed chubby, energetic Michael V. DiSalle who resigned to run for the United States Senate in Ohio.

Arnall conceded that some of his forthcoming decisions as price stabilizer would not always be popular, and added: "I'm hoping for the best but fearing the worst."

The regional head of the Wage Stabilization Board, Dewitt Roberts, presented Arnall a pair of boxing gloves which he said the OPA chief would need in his battle with prices.

Aged Recluse Dies In Fire At Eureka

EUREKA, Mich.—(AP)—An elderly recluse, Mrs. Susie Karek, 75, of Eureka, Clinton county, died here when fire destroyed her rural home.

The fire was discovered by passing motorists, who said the first and second floors had fallen into the basement when they reached the scene. The nearest neighbors, about a quarter of a mile away, did not see the flames.

Clinton county sheriff's officers said Mrs. Karek had lived alone in the old, two-story frame home for a number of years. They said she apparently suffocated while sleeping in an upstairs bedroom.

The fire was believed to have been started by an overheated coal stove.

Making Underwear

GRAND RAPIDS, Mich.—(AP)—A $674,000 army underwear contract will mean a back-to-work call for 100 laid-off employes of the Globe Knitting Works, Vice President R. G. Davidson said today. Davidson said that when work on the new contract is in full swing the plant will employ about 600 workers.

Apple Kills Baby

DETROIT — (AP) — Geraldine Zajak, 14-month old daughter of Mrs. and Mrs. John J. Zajak, choked to death on a piece of apple Thursday night.

Job For Chrysler

DETROIT—(AP)—Chrysler Corp. has received two multi-million dollar orders for Dodge military vehicles to be built in Detroit.

ANTI-STALINITE — Adm. Alan G. Kirk, who recently resigned as U. S. ambassador to the Soviet Union, announced he will head the American Committee for the Liberation of the Peoples of Russia. Their aim is to spark a revolt against the Kremlin and to aid anti-Communist emigres of Russia. Says Admiral Kirk: "If the Stalinist regime is our enemy, the people enslaved by him in the Soviet Union are our friends."

Indonesia Regime Quits In Dispute Over Aid From US

JAKARTA, Indonesia — (AP) — Premier Soekiman's 10-month-old government will resign within a few days as a result of the row over United States aid, authoritative sources said today.

Foreign Minister Ahmad Soebardjo resigned yesterday because a majority of Indonesia's political parties attacked his tenantive acceptance on Jan. 5 of American aid from the mutual security administration.

In an interview today, Soebardjo said the arrangements he had made would get Indonesia "several million dollars worth" of military equipment. But he indicated they involved only the strengthening of Indonesia's constabulary and its 250,000-man guerrilla-hunting army for internal security and did not bind the country to any mutual defense agreement with the United States.

The cabinet also disapproved because Soebardjo allegedly negotiated in secret with U. S. Ambassador H. Merle Cochran, and only informed Premier Soekiman of what he was doing.

Big Bargains Pull Crowds Today In Washington, D. C.

(Continued from Page One)

prices generally on other merchandise. A loss leader is something a store will sell at a loss in hopes the customer also will buy something else the store is selling at a profit.

One store advertised rugs for $1 each—but only two were offered at that price. Another offered what it advertised as "pearl necklaces" for 37 cents—and no limit.

Daily Has 144 Pages

The Evening Star had 144 pages yesterday, packed with Washington birthday bargains. It was an alltime weekday high for the paper, whose previous top was 120 pages, and one of the largest weekday editions of any Washington paper.

Just how the birthday bargain custom began isn't certain, but the reason for it is obvious: Most government workers have a holiday, giving them time to shop. It also enables merchants to clean out basements, attics and warehouses of stacked up merchandise for the year's biggest one-day sale.

Want a peek at a few more of the bargains? Look below the numerous pictures of George Washington beating drums, chopping prices with various kinds of axes or looking dignified amid sliced ham, pancakes and pickles, and you'll see:

Radios, fans, percolators, toasters, wafle irons, sandwich grills—nine cents each while they last.

Typewriters (5) for 99 cents (plus one portable in a case for $4.44).

Upright piano, big name—$19.95.

Luggage—95 cents.

Extension Of Jobless Benefits Proposed In Lansing GOP Measure

LANSING — (AP)—Republican legislators pushed forward today with plans to extend unemployment compensation six weeks longer for men made idle by conversion of factories to war production.

At the same time, the House labor committee approved a bill increasing workmen's compensation $4 a week and raising the funeral benefit under that law from $300 to $400 maximum.

A committee of Republicans in the House and Senate will meet again Monday afternoon with officials of the Michigan Employment Security Commission. House members will report thereafter to a Republican caucus with details of the final plan and presumably will receive final instructions.

Senate sponsors of the plan awaited word from the House. They went to lengthen benefits from 20 weeks to 26 weeks.

The House labor committee yesterday allowed a Democratic sponsored unemployment compensation bill to die automatically, but reported it had two others to which it could attach the extension plan if the caucus approves.

Bandits In Blue Tie Up Staff In $25,000 Toronto Bank Robbery

TORONTO — (AP)—Three bandits in blue today tied up employees of a suburban Toronto bank, waited patiently for the opening of the vault's time-lock and then escaped with loot estimated officially at $25,000.

The men apparently had hidden most of the night in a branch of the Bank of Montreal in East York township. As the staff arrived for work the men, dressed in blue jeans, blue shirts and blue skip caps, took each employee to the cellar and tied him up. They then waited for the vault to open, cleaned it out and made a leisurely getaway.

It was payday for many firms in the area—St. Clair and O'Connor Drive—and more than the usual amount of cash was believed to have been on hand.

White nylon that is yellowed may be bleached with color remover.

Rural Church Notices

AMERICAN SUNDAY SCHOOL UNION

Donald Summers, Missionary

Hendricks Union Sunday School at the Hendrick's Chapel at 10 a. m. Mrs. Wallace Campbell, Supt.

Brampton Union Sunday School—Chapel at 10 a. m., Mrs. Art Anglemier, Supt.

Fox Union Sunday School — At Jacobson home at 10:00 CST. Mrs. Einar Jacobson, Supt.

Ford River Mill—Sunday School at 10 a. m. Mrs. Chris Oshe, Supt.

Soo Hill Union Sunday School at school house at 9:30. Mrs. Louis Buehler, superintendent.

Cedardale Union Sunday School at school house at 1. Mrs. John Soujånen, Supt.

Central Union Sunday School at Cornell at 10:00 a. m., Mrs. Ed Wight, Supt.

DELTA CONGREGATIONAL PARISH

Rev. Gerald W. Bowen, Pastor

Rapid River Congregational — Sunday school 9:00 a. m. Mrs. Howard Kuehn, superintendent. Worship service 9:40 a. m.

Cooks Congregational—Sunday School 10:00 a. m. Mrs. Howard Williams, superintendent. Worship service, 11:00 a. m.

Fayette— Sunday School 10:00 a. m. Mrs. Milton Jacobsen, superintendent. Worship service 2:00 p. m.

Garden—Sunday school 10:00 a. m. Mrs. Harold Hayfield, superintendent. Worship service at 3:30 p. m.

Isabella—Sunday school 9:00 a. m. Mrs. Dale Watchorn, superintendent. Evening service, 7:30.

HERMANSVILLE METHODIST PARISH

John A. Larsen, Minister

Cunard Methodist —Worship service at 2. Christian Fellowship Saturday, March 1.

Faithorn Methodist — Worship service at 11.

First Methodist, Hermansville— Sunday school at 10:00. Worship service at 7:30. Youth Fellowship Tuesday evening.

Immanuel Methodist Norway— Worship service at 9:30. Sunday School at 10:45.

W. S. C. S. Thursday afternoon.

St. Charles (Catholic) Rapid River—Confessions Saturday evening at 7:30. Sunday masses 8 and 10:00 a. m. — Rev. Thomas Andary.

Seventh Day Adventist — Sabbath school, 9:45. Church service at 11. Weekly Bible Study and prayer meeting Wednesday evening at 7:30.—Alonzo Mohr, pastor.

St. Andrew's, Nahma — Daily Mass at 7:45. Confessions Saturday evening. Sunday masses, 7:30 and 10:30 Rosary devotions Wednesday evening at 7, Rev. Gervase Brewer, pastor.

St. Anne's Catholic, Isabella— Sunday Mass, 9:00.—Rev. Gervase Brewer, pastor.

Hiawathaland Baptist, Perkins Services in Perkins town hall: Sunday school at 10:15, morning worship at 11. Services in Ewing town hall, Rock, Worship at 3 p. m.—Warren Jolls, pastor.

ship at 11. Evening service, 8.—

Sacred Heart, Schaffer —Daily masses at 8:00. Sunday masses at 8:30 and 10:30. Confessions on Saturdays from 7 to 9.— Rev. Joseph Beauchene, pastor.

Bark River Methodist—Delta County Pre-Lenten service at Bethany Church, Escanaba at 3 p m. No evening service.—Rev. Otto Steen, pastor.

Salem Lutheran (Bark River)— Sunday school at 9:30. Worship at 10:45. —Philip T. Lindblom, lay pastor.

Calvary Lutheran, Rapid River —9:30 a. m. Church School. 10:45 a. m. Divine Worship. Pre-Lenten service at Bethany Church in Escanaba, 3 p. m.—Rev. Wilbert Johnson, pastor.

Bethel Lutheran, Stonington — Confirmation and Holy Communion service at 9 a. m. Pre-Lenten service at Bethany Church in Escanaba at 3 p. m.—Rev. Wilbert Johnson, pastor.

St. Paul's Ev. Lutheran Hyde— Sunday school, 9:00 a. m. Divine service, 9:45 —Rev. A. A. Schabow, pastor.

Cornell Methodist—No service this Sunday.—Karl J. Hammar, minister.

Bethany Lutheran, Isabella — 2:30 p. m. Quinquagesima service. 3:15 p. m. Confirmation class.— G. A. Herbert, pastor.

St. Martin's Lutheran (Rapid River)—Sunday school, 10. Divine service, 10:45.—Rev. Theophil Hoffmann, pastor.

Pilgrim Church (Fayette)— Sunday School, 10 a. m. Morning Worship, 11 a. m. Evening Service, 8 p. m. Prayer Service, Wednesday, 8:00 p. m.—Rev. I. N. Polmanteer, pastor.

Fr. Melican Named Delta County Dean

The Very Rev. Martin B. Melican, pastor of St. Patrick Church, Escanaba, has been appointed dean of the Delta county Catholic clergy, it has been announced by Bishop Thomas L. Noa.

Fr. Melican succeeds Very Rev. A. C. Coignard, resigned, former pastor of St. Joseph Church, Perkins. Fr. Melican was ordained June 7, 1931 and served in Marquette before coming to Escanaba.

Very Rev. Joseph E. Seifert, successor to the Rt. Rev. Msgr. J. B. Moriarity as pastor of St. Ambrose Church, Ironwood, also succeeds Msgr. Moriarity as dean of the Gogebic Range Catholic clergy.

One out of every five European reugees has been taken in by Britain.

Anderson Funeral Home Interior Decorating Is Outstanding

Credit for the outstanding interior decorating of the new Anderson Funeral Home, which is open for public inspection this week end, goes to Clyde Anderson of the Harold Benson Company of Chicago, according to C. Arthur Anderson, co-owner of the establishment.

Clyde Anderson planned the interior decorating, including the color schemes and draperies, resulting in considerable fine comments from those who have seen the finished work. He is a nephew of C. Arthur Anderson.

The new Funeral Home will be open to the public on Saturday and Sunday, from 2 p. m. to 9 p. m.

(adv.)

Bill Gordon's "Partner" ...

Your grocer, Bill Gordon, has a "partner" who is very valuable to him, and Bill's business would suffer if his "partner" ever failed him. It never has. You see, Bill's partner is his daily newspaper. It brings him news . . . it tells his customers about the food and bargains he has for them. His daily newspaper lets him know, in a brief but thorough manner, what his customers are thinking . . . saying . . . doing. It serves him in many other ways, too. In bringing Bill Gordon the news of his community, nation and the world, his newspaper doesn't do a helter-skelter job. It sifts and resifts the news so he won't have to do it himself. It brings him information by leaders in every field . . . it tells him who won the ball game. In its editorial columns it discusses problems, exposes wrongs and works for him and his community every day in the year.

Yes, Bill Gordon's daily newspaper is all important to him — it's all important to you too.

YOUR NEWSPAPER IS YOUR EVERY DAY PARTNER . . . SERVING YOU IN COUNTLESS WAYS.

Escanaba Daily Press

Business Office 692 Editorial Office 35

YOU ARE INVITED

To Inspec The New

Anderson Funeral Home

2200 Ludington S[illegible] Escanaba, Michigan

Saturday and Sunde 2 to 9 p.m.

The Family Room

Arthur G. Anderson

C. Arthur Anderson

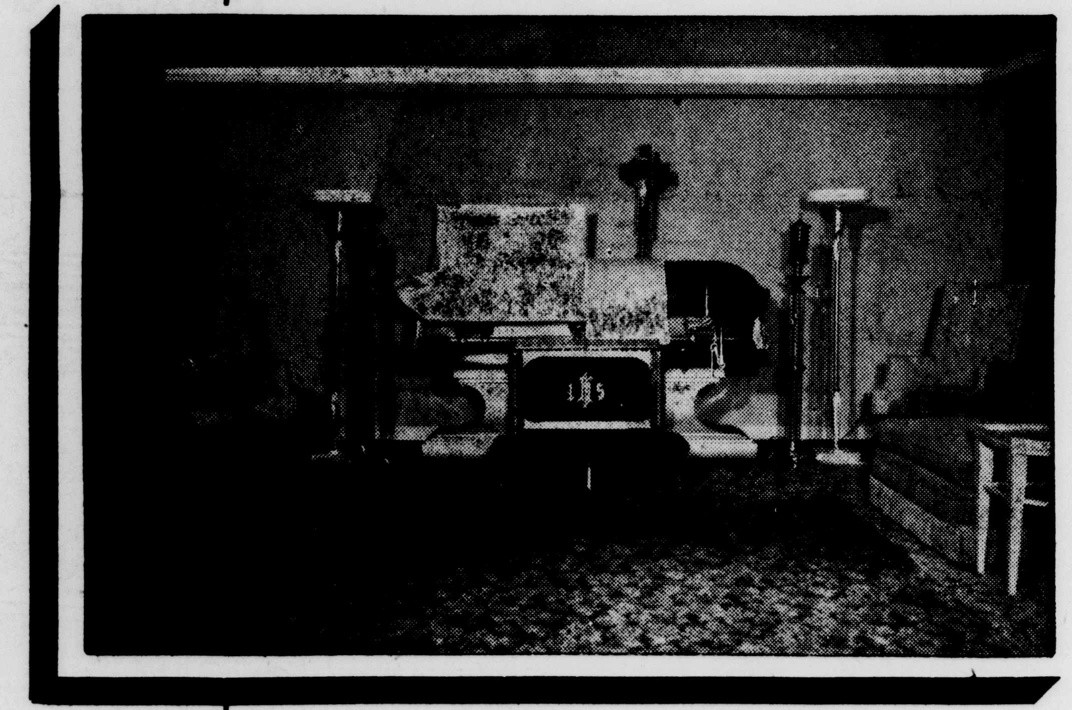

The Duplex North Chapel and Reposing Room

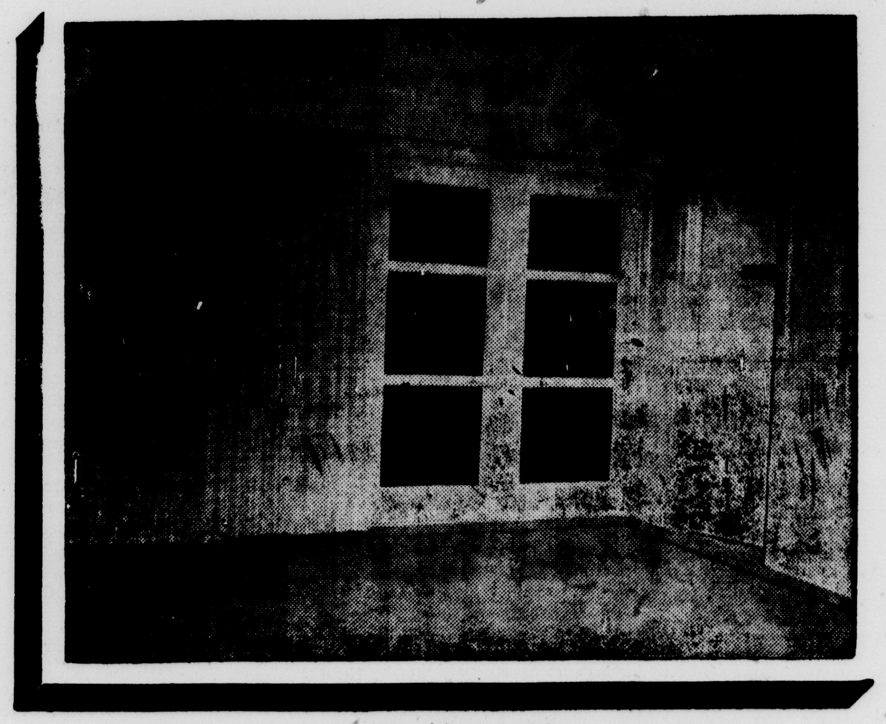

The Main Lobby

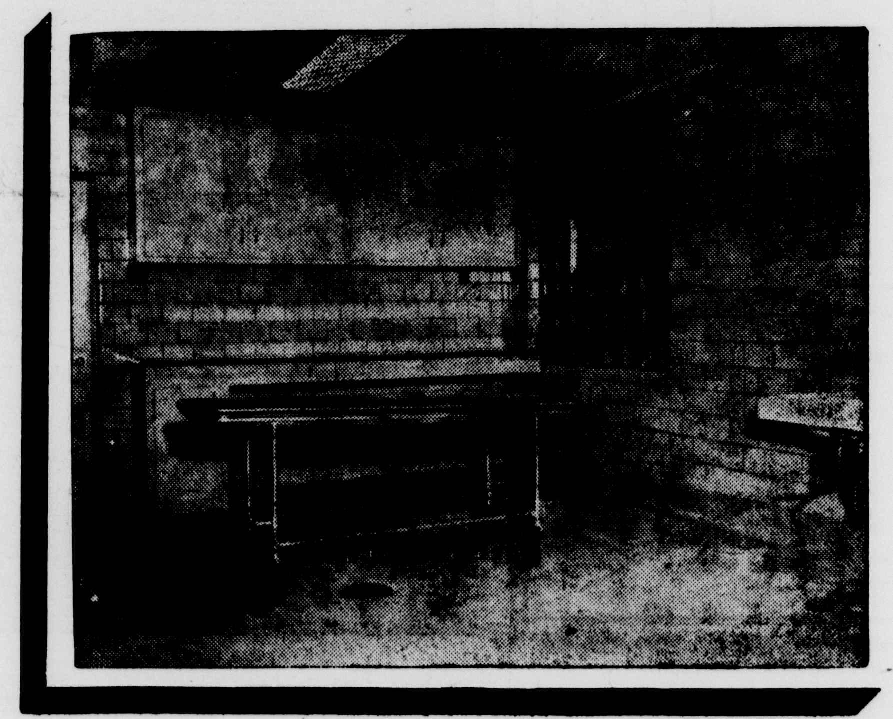

The Preparation Room

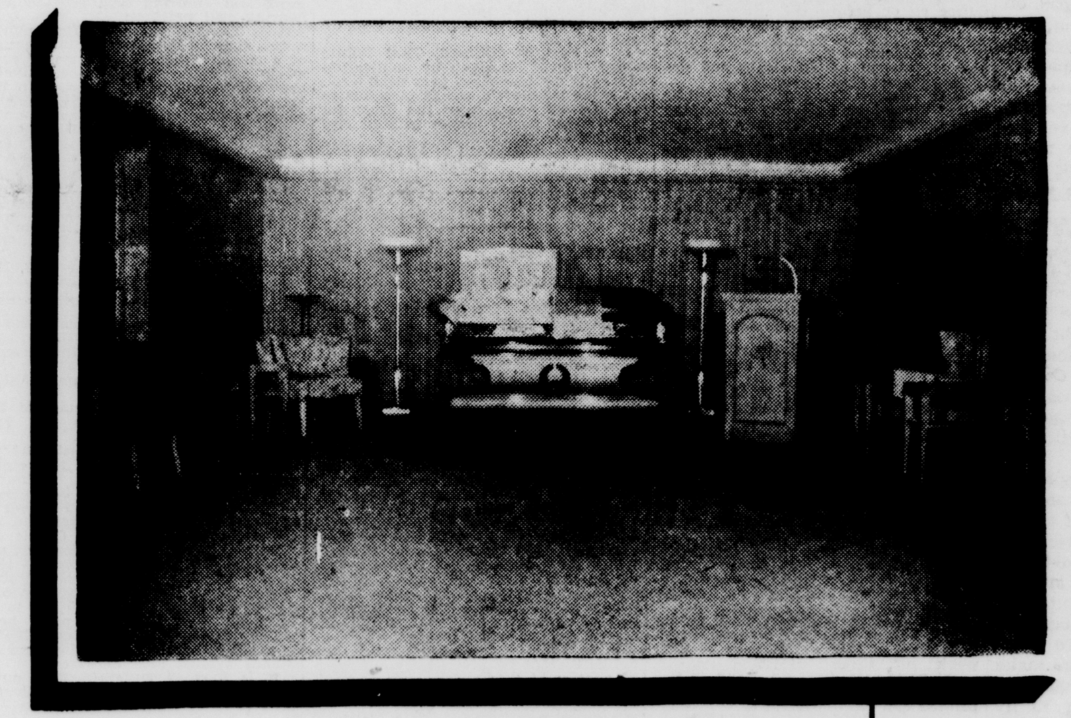

Main Chapel and Reposing Room

CONGRATULATIONS!

G. ARNTZEN, ARCHITECT, and CO. *Architects*	ERLING ARNTZEN *General Contractor*	U. P. HEAT & POWER CO. Gladstone, Mich. Kritzer Radiant Panel Heating and Timken Oil-Fired Boiler

Wilkinson's Floor Coverings Asphalt Tile Floors and Display Room Carpeting	Northern Terrazzo & Tile Co. Negaunee, Michigan Terrazzo Floors	Peterson Block Co. Escanaba, Mich. Cement Blocks	Escanaba Concrete Co. Ready-mixed Concrete
Clarence Kasten Rt. 1, Escanaba Plastering	Ness Glass Co. Thermopane Insulating Glass	Phoenix Lumber & Supply Co. Building Materials	Stephenson Lumber Co. Building Supplies

BEST WISHES!

ANDERSON PAINT STORE *Interior Decorating*	NANTELL ELECTRIC SERVICE *Electrical Work*	MOERSCH & DEGNAN *Plumbing*

Miller Sash & Door Co. Marinette, Wis. Doors, Interior Finish and Cabinets	Harvey Gasman Carpet Laying	Coleman Nee Brick and Lime	Independent Roofing & Siding Co. Built-up Roofs
T. D. Vinette Co. Ornamental and Misc. Iron Work and Elevator Installation	Hansen & Jensen Oil Co. Fuel	Arvid Arntzen Installed the Barcol Overdoors in garage	Bichler Brothers Washed & Screened: Sand and Gravel

OPEN HOUSE SATURDAY and S DAY, FEB. 23 & 24 - 2 p.m. to 9 p.m.

Airport Closing Is Unjustified

By ROBERT C. RUARK

NEW YORK—The closing of Newark airport, and the curtailment of traffic at La Guardia Field, because of three recent and terrible crashes at the Newark Field, is an excellent sop to hysteria, but that's about all you can say for it. And it sets a frightful pattern for what can happen to air travel all over the country.

Newark airport is generally conceded by pilots to be one of the finest and safest fields in the country, but a series of crashes in which non-fliers were killed in their homes has shut it down tight. None of the three crashes was caused, so far as one knows, by the same thing that caused another. You cannot say they set a pattern for danger, because Newark had enjoyed a fine reputattion of being singularly free from accident.

But the accidents hit, wham, wham, wham! And the people yelled murder, and you can't blame them for yelling, not when folks who sit snugly in their homes are killed by plummeting aircraft. And their cries of outrage and of fear paid off in a considerable shrinkage of the Uew York area's airport facilities.

Inconvenient Schedules

The air lines themselves pared down schedules. Passenger space shrinks accordingly. Overseas traffic moves entirely from LaGuardia to Idlewood, which is so far from Manhattan that only an overseas trip makes the land effort worthwhile. Some New York-bound flights, or former New York-originated flights, will be dispersed as far south as Philadelphia, as far North as Bridgeport, Conn. All of this is temporary, stop-gap stuff, solving nothing for the New York area, nor for the other metropolitan areas of America where the same situation one day must develop.

We do not forget that the prime sales factor in air travel is speed between point of origin and point of disembarkation. Travel time between city and airport, Lord knows, has been grisly enough in the past, and when you extend it farther . . well. Certainly, I do not wish to leave point X on a trip to New York and be dumped off my iron bird in Philadelphia.

Nor do I wish to travel by train from New York to Philadelphia or Bridgeport to take a plane for someplace else. Nor do I wish, at this stage, to see air travel rationed again, due to acute space shortages because of inadequate field facilities. It kills the whole purpose of flying.

Air Service Theatened

Sufficient hysteria on the part of the people who live close to all the airports of the country, when they are located close to dense population, can force the outright close of fields or heavy curtailment of air traffic on those fields. Carried well within the realm of possibility, this can paralyze our functional web of air communication almost overnight.

So long as planes fly, people will be killed, both in them and by them. This is also true of trains, buses, boats, ships, autos, bicycles, horses and man's own two-footed propulsion. Accidents by all carriers can be cut to a statistical minimum, but never abolished.

So long as airfields are close enough to large cities to make their existence worthwhile, an occasional plane is going to fly through somebody's living room. This is tragic, true, and also inevitable. And so we come to a rather important point:

If a few freakish accidents can cripple a city's air facility overnight, if popular uproar can shut down a vital field, what happens to the whole if everybody starts to clamor? If the pattern perpetuates, would not concentrated sabotage of planes and plane-handling equipment be a beautifully sinister method of causing a self-destruction of American air commerce, and by popular acclaim?

The drastic revision of New York's airplane facility was caused by one thing, and only one thing—mob pressure. Whether it was righteous pressure or not is beside the point. The fact remains that concentrated clamor just chopped down our potential for swift, unfouled air service, and set back efficiency many bitter years.

Doolittle Appointed Chairman Of Inquiry On Airport Disasters

WASHINGTON—(AP)—President Truman has appointed a special commission to make an investigation into air crashes and crowded airports.

He named the famed flier, James H. Doolittle, as chairman. Doolittle, a retired general, led the first World War II raid on Tokyo.

Charles F. Horne, Administrator of Civil Aeronautics, and Dr. Jerome C. Hunsaker, head of the Department of Aeronautical Engineering at Massachusetts Institute of Technology, were named to serve with him.

Setting up of the commission came as the aftermath of a series of three airplane crashes at Elizabeth, N. J. within two months, which took a toll of 118 lives.

Magnesium metal first was produced commercially in Germany about 1913.

Legals

February 8 1952 February 22, 1952
STATE OF MICHIGAN
The Probate Court for the County of Delta.
In the Matter of the Estate of John Peter Roemer, also known as John P. Roemer, Deceased.
At a session of said Court, held at the Probate Office, in the City of Escanaba, in said County, on the first day of February, A. D. 1952.
Present: Honorable William J. Miller, Judge of Probate.
Notice Is Hereby Given, That the petition of Thomas X. Quinn, the executor of said estate, praying that his final account be allowed and the residue of said estate assigned to the persons entitled thereto, will be heard at the Probate Court on March 4, A. D. 1952, at 10:00 A. M.;
It Is Ordered, That notice thereof be given by publication of a copy hereof for three weeks consecutively previous to said day of hearing, in the Escanaba Daily Press, and that the petitioner cause a copy of this notice to be served upon each known party in interest at his last known address by registered mail, return receipt demanded, at least fourteen (14) days prior to such hearing, or by personal service at least five (5) days prior to such hearing.
WILLIAM J. MILLER, Judge of Probate.
A true copy.
MARIE D. PETERS, Register of Probate.

February 8, 1952 February 22, 1952
STATE OF MICHIGAN
The Probate Court for the County of Delta.
In the Matter of the Estate of Katherine Stegath, Deceased.
At a session of said Court, held at the Probate Office in the city of Escanaba, in said County, on the seventh day of February, A. D. 1952.
Present: Honorable William J. Miller, Judge of Probate.
Notice Is Hereby Given, That the petition of Carl R. Wickman, the administrator of said estate, praying that his final account be allowed and the residue of said estate assigned to the persons entitled thereto, will be heard at the Probate Court on March 4, A. D. 1952, at 10:00 A. M.;
It Is Ordered, that notice thereof be given by publication of a copy hereof for three weeks consecutively previous to said day of hearing, in the Escanaba Daily Press, and that the petitioner cause a copy of this notice to be served upon each known party in interest at his last known address by registered mail, return receipt demanded, at least fourteen (14) days prior to such hearing, or by personal service at least five (5) days prior to such hearing.
WILLIAM J. MILLER, Judge of Probate
A true copy.
MARIE D. PETERS, Register of Probate.

February 8, 1952 February 22, 1952
STATE OF MICHIGAN
The Probate Court for the County of Delta.
At a session of said Court, held at the Probate Office in the City of Escanaba, in said County, on the fifth day of February, 1952.
Present: Honorable William J. Miller, Judge of Probate.
In the Matter of the Estate of Helmer A. Sundstrom, Deceased.
It appearing to the Court that the time for presentation of the claims against said estate should be limited and that a time and place be appointed to receive, examine and adjust all claims and demands against said deceased by and before said Court;
It Is Ordered, That creditors of said deceased are required to present their claims to said Court at said Probate Office on or before the fifteenth day of April, 1952, at ten o'clock in the forenoon, said time and place being hereby appointed for the examination and adjustment of all claims and demands against said deceased.
It Is Further Ordered, That public notice thereof be given by publication of a copy of this order, once in each week for three weeks consecutively, previous to said day of hearing, in the Escanaba Daily Press, a newspaper printed and circulated in said County.
WILLIAM J. MILLER, Judge of Probate.
A true copy.
MARIE D. PETERS, Register of Probate.

February 22, 1952 March 7, 1952
STATE OF MICHIGAN
The Probate Court for the County of Delta.
At a session of said Court, held at the Probate Office in the City of Escanaba, in said County, on the fifteenth day of February A. D. 1952.
Present, Honorable William J. Miller, Judge of Probate.
In the Matter of the Estate of Ellen E. Wilkinson, Deceased.
Thomas I. Wilkinson, son and heir at law of said deceased, having filed in said Court his petition praying that the administration of said estate be granted to Thomas I. Wilkinson, or to some other suitable person,
It is Ordered, That the twenty-ninth day of April A. D. 1952, at ten o'clock in the forenoon, at said Probate office, be and is hereby appointed for hearing said petition;
It Is Further Ordered, That public notice thereof be given by publication of a copy of this order, once in each week for three successive weeks, previous to said day of hearing, in the Escanaba Daily Press, a newspaper printed and circulated in said County.
WILLIAM J MILLER, Judge of Probate.
A true copy.
MARIE D. PETERS, Register of Probate.

February 22, 1952 March 7, 1952
STATE OF MICHIGAN
The Probate Court for the County of Delta.
In the Matter of the Estate of Peter Malec, Deceased.
At a session of said Court, held at the Probate Office, in the City of Escanaba, in said County, on the fifteenth day of February A. D. 1952.
Present: Honorable William J. Miller, Judge of Probate.
Notice is Hereby Given, That the petition of Mary C. Canavan, the Public Administratrix, administratrix of said estate, praying that her final account be allowed and the residue of said estate assigned to the persons entitled thereto, will be heard at the Probate Court on March 18, 1952, at 10:00 A. M.;
It Is Ordered, that the notice thereof be given by publication of a copy hereof for three successive weeks previous to said day of hearing, in the Escanaba Daily Press, and that the petitioner cause a copy of this notice to be served upon each known party in interest at his last known address by registered mail, return receipt demanded, at least fourteen (14) days prior to such hearing, or by personal service at least five (5) days prior to such hearing.
WILLIAM J. MILLER, Judge of Probate.
A true copy.
MARIE D. PETERS, Register of Probate.

February 22, 1952 March 7, 1952
STATE OF MICHIGAN
The Probate Court for the County of Delta.
In the Matter of the Estate of Margaret K. Wade, Deceased.
At a session of said Court, held at the Probate office, in the City of Escanaba, in said County, on the fifteenth day of February A. D. 1952.
Present, Honorable William J. Miller, Judge of Probate.
Notice is Hereby Given, That all persons interested in said estate are directed to appear before said Probate Court on March 18, 1952, at 10:00 A. M., to show cause why a license should not be granted to Elizabeth M. Morin, administratrix of said estate, to sell or mortgage the interest of said estate in certain real estate described in her petition, for the purpose of paying debts.
It is Ordered, That notice thereof be given by publication of a copy hereof for three weeks consecutively previous to said day of hearing, in the Escanaba Daily Press, and that the petitioner cause a copy of this notice to be served upon each known party in interest at his last known address by registered mail, return receipt demanded, at least fourteen (14) days prior to such hearing, or by personal service at least five (5) days prior to such hearing.
WILLIAM J. MILLER, Judge of Probate
A true copy
MARIE D. PETERS, Register of Probate

Legals

February 15, 1952 February 29, 1952
STATE OF MICHIGAN
The Probate Court for the County of Delta.
In the Matter of the Estate of Amandus Carlson, Disappeared.
At a session of said Court, held at the Probate office, in the City of Escanaba, in said County, on the eleventh day of February A. D. 1952.
Present, Honorable William J. Miller Judge of Probate.
Notice is Hereby Given, That all creditors of said deceased are required to present their claims in writing and under oath, to said Court, and to serve a copy thereof upon George Carlson of R. 1, Gladstone, Michigan, fiduciary of said estate, and that such claims will be heard by said Court at the Probate Office on April 22, 1952, at 10:00 A. M.
It Is Ordered, That notice thereof be given by publication of a copy hereof for three weeks consecutively previous to said day of hearing, in the Escanaba Daily Press, and that the fiduciary cause a copy of this notice to be served upon each known party in interest at his last known address by registered mail, return receipt demanded, at least fourteen (14) days prior to such hearing, or by personal service at least five (5) days prior to such hearing.
WILLIAM J. MILLER, Judge of Probate.
A true copy.
MARIE D. PETERS, Register of Probate.

February 15, 1952 February 29, 1952
STATE OF MICHIGAN
The Probate Court for the County of Delta.
At a session of said Court, held at the Probate Office in the City of Escanaba, in said County, on the ninth day of February, 1952.
Present: Honorable William J. Miller, Judge of Probate.
In the Matter of the Estate of Bess L. Erickson, Deceased.
Charles E. Lewis, William Warmington, and Mary L. Hermes, having filed in said Court their annual account as trustees of said estate, and their petition praying for the allowance thereof.
It is Ordered, That the eleventh day of March 1952, at ten o'clock in the forenoon, at said Probate Office, be and is hereby appointed for examining and allowing said account;
It Is Further Ordered, That public notice thereof be given by publication of a copy of this order, once in each week for three weeks consecutively, previous to said day of hearing, in the Escanaba Daily Press, a newspaper printed and circulated in said County.
WILLIAM J. MILLER, Judge of Probate.
A true copy.
MARIE D. PETERS, Register of Probate.

February 8, 1952 February 22, 1952
STATE OF MICHIGAN
The Probate Court for the County of Delta.
At a session of said Court, held at the Probate Office, in the City of Escanaba, in said County, on the fourth day of February, A. D. 1952.
Present: Honorable William J. Miller, Judge of Probate.
In the Matter of the Estate of John E. Smith, Deceased.
Catherine Irish, sister and heir at law of said deceased, having filed in said Court her petition praying that the administration of said estate be granted to Thomas C. Irish, or to some other suitable person, and that there be a determination by the Court of the heirs at law of said deceased,
It Is Ordered, That the fifteenth day of April, A. D. 1952 at ten o'clock in the forenoon, at said Probate office, be and is hereby appointed for hearing said petition;
It Is Further Ordered, That Public notice thereof be given by publication of a copy of this order, once each week for three successive weeks previous to said day of hearing, in the Escanaba Daily Press, a newspaper printed and circulated in said County.
WILLIAM J. MILLER, Judge of Probate.
A true copy
MARIE D. PETERS, Register of Probate.

February 8, 1952 February 22, 1952
STATE OF MICHIGAN
The Probate Court for the County of Delta.
At a session of said Court, held at the Probate Office, in the City of Escanaba, in said County, on the seventh day of February, 1952.
Present: Honorable William J. Miller, Judge of Probate.
In the Matter of the Estate of Lillian Denter, Deceased.
It appearing to the Court that the time for presentation of the claims against said estate should be limited and that a time and place be appointed to receive, examine and adjust all claims and demands against said deceased by and before said Court;
It Is Ordered, That creditors of said deceased are required to present their claims to said Court at said Probate Office on or before the fifteenth day of April, 1952, at ten o'clock in the forenoon, said time and place being hereby appointed for the examination and adjustment of all claims and demands against said deceased.
It Is Further Ordered, That public notice thereof be given by publication of a copy of this order, once in each week for three weeks consecutively, previous to said day of hearing, in the Escanaba Daily Press, a newspaper printed and circulated in said County.
WILLIAM J. MILLER, Judge of Probate.
A true copy.
MARIE D. PETERS, Register of Probate,

February 8 1952 February 22, 1952
STATE OF MICHIGAN
The Probate Court for the County of Delta.
At a session of said Court, held at the Probate Office in the City of Escanaba, in said County, on the second day of February, 1952.
Present: Honorable William J. Miller, Judge of Probate.
In the Matter of the Estate of John B. Bichler, Deceased.
It appearing to the Court that the time for presentation of the claims against said estate should be limited and that a time and place be appointed to receive, examine and adjust all claims and demands against said deceased by and before said Court;
It Is Ordered, That creditors of said deceased are required to present their claims to said Court at said Probate Office on or before the fifteenth day of April, 1952, at ten o'clock in the forenoon, said time and place being hereby appointed for the examination and adjustment of all claims and demands against said deceased.
It Is Further Ordered, That public notice thereof be given by publication of a copy of this order, once in each week for three weeks consecutively, previous to said day of hearing, in the Escanaba Daily Press, a newspaper printed and circulated in said County
WILLIAM J. MILLER, Judge of Probate
A true copy.
MARIE D. PETERS, Register of Probate

February 8 1952 February 22, 1952
STATE OF MICHIGAN
The Probate Court for the County of Delta.
In the Matter of the Estate of Fred Applin, Deceased.
At a session of said Court, held at the Probate Office in the city of Escanaba, in said County, on the seventh day of February, A. D. 1952.
Present: Honorable William J. Miller, Judge of Probate.
Notice Is Hereby Given, That the petition of Nelson P. Jensen, the administrator of said estate, praying that his final account be allowed and the residue of said estate assigned to the persons entitled thereto, will be heard at the Probate Court on March 4, A. D 1952, at 10:00 A. M.;
It Is Ordered, That notice thereof be given by publication of a copy hereof for three weeks consecutively previous to said day of hearing, in the Escanaba Daily Press and that the petitioner cause a copy of this notice to be served upon each known party in interest at his last known address by registered mail, return receipt demanded, at least fourteen (14) days prior to such hearing, or by personal service at least five (5) days prior to such hearing.
WILLIAM J MILLER, Judge of Probate
A true copy.
MARIE D. PETERS, Register of Pro[illegible]

Legals

February 15, 1952 February 29, 1952
STATE OF MICHIGAN
The Probate Court for the County of Delta.
At a session of said Court, held at the Probate Office, in the City of Escanaba, in said County, on the eleventh day of February 1952.
Present, Honorable William J. Miller. Judge of Probate.
In the Matter of the Estate of Nellie B. N. Reade, Deceased.
The Detroit Trust Company of Detroit, Michigan having filed in said Court its twenty-first annual accounts as trustee of said estate, and its petition praying for the allowance thereof,
It is Ordered, That the eleventh day of March 1952, at ten o'clock in the forenoon, at said Probate Office, be and is hereby appointed for examining and allowing said account;
It Is Further Ordered, That public notice thereof be given by publication of a copy of this order, once in each week for three weeks consecutively, previous to said day of hearing, in the Escanaba Daily Press, a newspaper printed and circulated in said County.
WILLIAM J. MILLER, Judge of Probate.
A true copy.
MARIE D. PETERS, Register of Probate.

February 22, 1952 March 7, 1952
STATE OF MICHIGAN
The Probate Court for the County of Delta.
In the Matter of the Estate of Eugene Gagnon, deceased.
At a session of said Court, held at the Probate Office in the City of Escanaba, in said County, on the fifteenth day of February A. D. 1952.
Present: Honorable William J. Miller, Judge of Probate.
Notice is Hereby Given, That all creditors of said deceased are required to present their claims in writing and under oath, to said Court, and to serve a copy thereof upon Thomas C. Gagnon, of Box 28, Schaffer, Michigan, fiduciary of said estate, and that such claims will be heard by said Court at the Probate Office on April 29, 1952, at 10:00 A. M.
It Is Ordered, That notice thereof be given by publication of a copy hereof for three weeks consecutively previous to said day of hearing, in the Escanaba Daily Press, and that the fiduciary cause a copy of this notice to be served upon each known party in interest at his last known address by registered mail, return receipt demanded, at least fourteen (14) days prior to such hearing, or by personal service at least five (5) days prior to such hearing.
WILLIAM J. MILLER, Judge of Probate.
A true copy.
MARIE D. PETERS, Register of Probate
Robert E. LeMire, Attorney.
Address: Escanaba, Michigan.

February 15, 1952 February 29, 1952
STATE OF MICHIGAN
The Probate Court for the County of Delta.
At a session of said Court, held at the Probate Office in the City of Escanaba in said County, on the 13th day of February A. D. 1952.
Present: Honorable William J. Miller, Judge of Probate.
In the Matter of the Estate of Joseph St. John Deceased.
Clifford St. John having filed in said Court his final administration account, and his petition praying for the allowance thereof and for the assignment and distribution of the residue of said estate.
It is Ordered, That the 25th day of March A. D. 1952 at 10:00 o'clock in the forenoon, at said Probate Office, be and is hereby appointed for examining and allowing said account and hearing said petition;
It Is Further Ordered, That public notice thereof be given by publication of a copy of this order, once in each week for three weeks consecutively, previous to said day of hearing, in the Escanaba Daily Press, a newspaper printed and circulated in said County
WILLIAM J. MILLER, Judge of Probate
A true copy
MARIE D. PETERS, Register of Probate
Paul Rahm, Atty. for Estate, 1st Nat. Bank Bldg., Iron Mountain, Michigan

February 15, 1952 February 29, 1952
STATE OF MICHIGAN
The Probate Court for the County of Delta.
At a session of said Court, held at the Probate Office in the City of Escanaba, in said County, on the eleventh day of February 1952.
Present: Honorable William J. Miller Judge of Probate.
In the Matter of the Estate of Lucille Williams, also known as Mrs. George Williams, deceased.
It appearing to the Court that the time for presentation of the claims against said estate should be limited and that a time and place be appointed to receive, examine and adjust all claims and demands against said deceased by and before said Court;
It is Ordered, That creditors of said deceased are required to present their claims to said Cou . at said Probate Office on or before the twenty-second day of April, 1952, at ten o'clock in the forenoon, said time and place being hereby appointed for the examination and adjustment of all claims and demands against said deceased.
It Is Further Ordered, That public notice thereof be given by publication of a copy of this order, once in each week, for three weeks consecutively, previous to said day of hearing, in the Escanaba Daily Press, a newspaper printed and circulated in said County.
WILLIAM J. MILLER, Judge of Probate.
A true copy:
MARIE D. PETERS, Register of Probate.

February 15, 1952 February 29, 1952
STATE OF MICHIGAN
The Probate Court for the County of Delta.
At a session of said Court, held at the Probate office, in the City of Escanaba, in said County, on the eleventh day of February 1952.
Present, Honorable William J. Miller Judge of Probate.
In the Matter of the Estate of Sarah Elizabeth French, Deceased.
It appearing to the Court that the time for presentation of the claims against said estate should be limited and that a time and place be appointed to receive, examine and adjust all claims and demands against said deceased by and before said Court;
It is Ordered, That creditors of said deceased are required to present their claims to said Court at said Probate Office on or before the twenty-second day of April, 1952, at ten o'clock in the forenoon, said time and place being hereby appointed for the examination and adjustment of all claims and demands against said deceased.
It Is Further Ordered, That public notice thereof be given by publication of a copy of this order, once in each week for three weeks consecutively, previous to said day of hearing, in the Escanaba Daily Press, a newspaper printed and circulated in said County
WILLIAM J. MILLER, Judge of Probate
A true copy.
MARIE D PETERS, Register of Probate.

February 15, 1952 February 29, 1952
STATE OF MICHIGAN
The Probate Court for the County of Delta.
At a session of said Court, held at the Probate Office in the City of Escanaba, in said County, on the eleventh day of February A. D. 1952.
Present: Honorable William J. Miller Judge of Probate.
In the Matter of the Estate of George B. Scheer, Deceased.
Robert Scheer, son and heir at law of said deceased, having filed in said Court his petition praying that the administration of said estate be granted to Elizabeth DeLisle, or to some other suitable person,
It is Ordered, That the eleventh day of March A. D. 1952 at ten o'clock in the forenoon, at sai Probate office, be and is hereby appointed for hearing said petition;
It Is Further Ordered, That public notice thereof be given by publication of a copy of this order, once in each week for three successive weeks previous to said day of hearing, in the Escanaba Daily Press, a newspaper printed and circulated in said County
WILLIAM J. MILLER, Judge of Probate
A true copy.
MARIE D. PETERS, Register o' Probate

Legals

February 22, 1952 March 7, 1952
STATE OF MICHIGAN
The Probate Court for the County of Delta.
In the Matter of the Estate of Margaret Brassard, Deceased.
At a session of said Court, held at the Probate Office in the City of Escanaba in said County, on the twentieth day of February A. D. 1952.
Present: Honorable William J Miller. Judge of Probate.
Notice is Hereby Given, That the petition of Evelyn B. Savard, the executrix of said estate, praying that her final account be allowed and the residue of said estate assigned to the persons entitled thereto, will be heard at the Probate Court on March 18, 1952, at 10:00 A. M.;
It is Ordered, that notice thereof be given by publication of a copy hereof for three weeks consecutively previous to said day of hearing, in the Escanaba Daily Press, and that the petitioner cause a copy of this notice to be served upon each known party in interest at his last known address by registered mail, return receipt demanded, at least fourteen (14) days prior to such hearing, or by personal service at least five (5) days prior to such hearing.
WILLIAM J. MILLER, Judge of Probate.
A true copy.
MARIE D. PETERS, Register of Probate.

Side Glances
By Galbraith

"It must be a trial for you, starting married life with these prices—George and I have simply been starving!"

Carnival
By Dick Turner

"I'll be getting better grades from now on, Pop—they're starting the honor system in our room!"

Out Our Way
By J. R. Williams

Our Boarding House
with Major Hoople

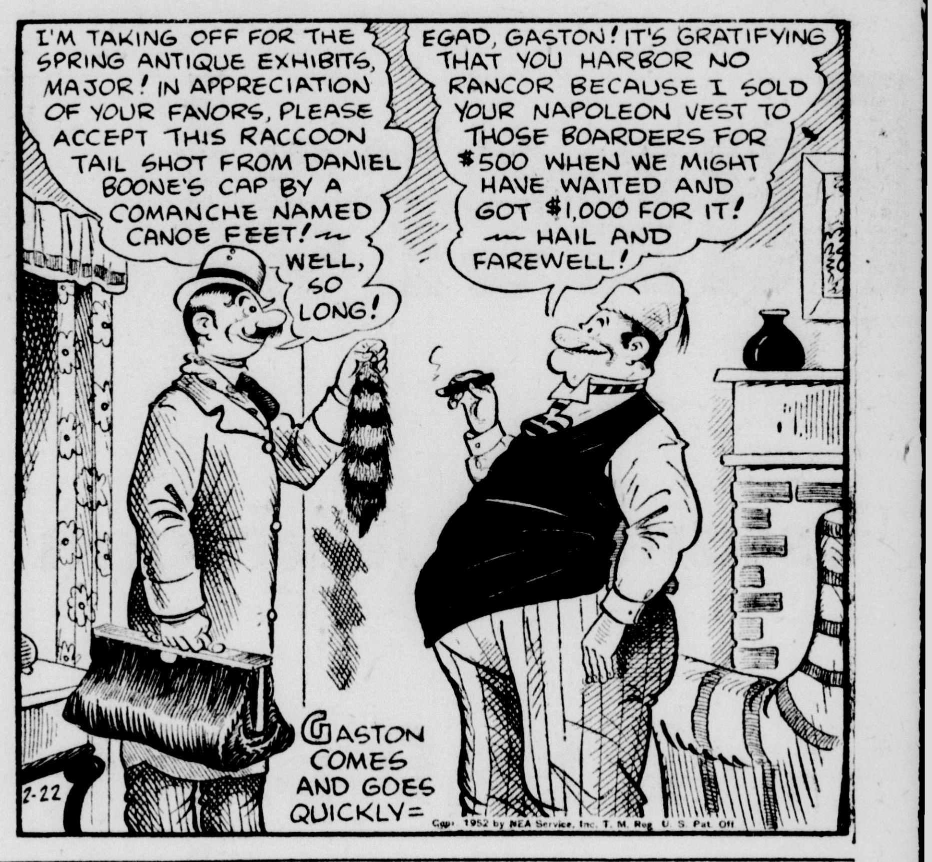

Funny Business
By Hershberger

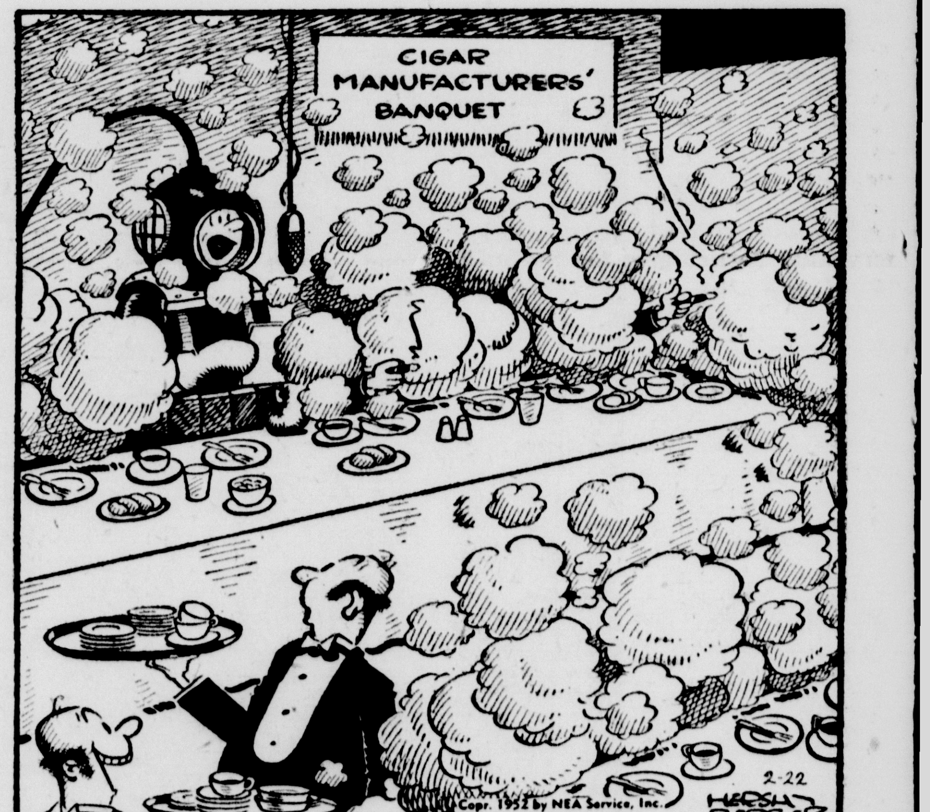

"It's their after-dinner speaker!"

Freckles and His Friends
by Merrill Blosser

Priscilla's Pop
by Al Vermeer

Blondie
by Chic Young

Bishop Announces Regulations Of Lenten Season

Regulations of abstinence and fast in accordance with provisions of Canon Law to be observed by those of the Catholic faith during the Lenten season which opens Ash Wednesday, Feb. 27, have been announced by the Most Rev. Thomas L. Noa, Bishop of Marquette.

They are as follows:

On Abstinence

Everyone over 7 years of age is bound to observe the law of abstinence.

Complete abstinence is to be observed on Fridays, Ash Wednesday, the Vigils of the Assumption and Christmas, and on Holy Saturday morning. On days of complete abstinence meat and soup or gravy made from meat may not be used at all.

Partial abstinence is to be observed on Ember Wednesdays and Saturdays and on the Vigils of Pentecost and All Saints. On days of partial abstinence meat and soup or gravy made from meat may be taken only once a day at the principal meal.

On Fast

Everyone over 21 and under 59 years of age is also bound to observe the law of fast.

The days of fast are weekdays of Lent, Ember Days, the Vigils of Pentecost, the Assumption, All Saints and Christmas.

On days of fast only one full meal is allowed. Two other meatless meals, sufficient to maintain strength, may be taken according to each one's needs; but together they should not equal another full meal.

Meat may be taken at the principal meal on a day of fast except on Fridays, Ash Wednesday and the Vigils of the Assumption and Christmas.

Eating between meals is not permitted; but liquids, including milk and fruit juices, are allowed.

When health or ability to work would be seriously affected, the law does not oblige. In doubt concerning fast or abstinence, a parish priest or confessor should be consulted.

Catholics also are earnestly exhorted during the periods of abstinence and fast to attend mass daily; to receive Holy Communion often; to take part more frequently in exercises of piety; to give generously to works of religion and charity; to perform acts of kindness toward the sick, the aged and the poor; to practice voluntary self-denial especially regarding alcoholic drink and wordly amusements and to pray more fervently, particularly for the intentions of the Holy Father in Rome.

Next time you prepare applesauce try adding a dash of cinnamon or nutmeg and some seedless raisins to it. Serve for dessert with whipped cream.

Births

Mr. and Mrs. Ellsworth L. Nault of Bark River are the parents of a daughter who weighed six pounds and one ounce at birth Feb. 20 at St. Francis hospital.

A son, Gary Robert, was born to Mr. and Mrs. Clyde Moersch, 429 S. 13th St., Feb. 20 at St. Francis Hospital. Gary, the third child and second son in the family, weighed nine pounds and eight ounces at birth.

Church Events

Bethany Groups

Bethany meetings Saturday morning are: senior confirmation class, 8:30; Sunday School choir, 9:30; Triolet, 10:15; Boy Choir, 11.

* * *

Membership Class

A preparatory membership class will be held Saturday at 1 p. m. at the First Methodist Church.

Laymen's Sunday Service Planned At Central Church

Laymen of Central Methodist Church will be in charge of the 11 a. m. service Sunday, Feb. 24 at Central Methodist Church in keeping with the Laymen's Sunday observance which will be held on that day throughout the Methodist church.

Frank Beck, chairman of the official board, will preside.

The order of the worship will be: hymn, "O Master Workman of the Race"; responsive lesson, Wilmore Berglund, leader; "Gloria Patri"; prayer, Charles Pariseau; Scripture lesson, Wellington Hinze; Anthem, "Coronation", the Adult Choir; announcements and acknowledgements, the Rev. Karl J. Hammar, pastor; hymn, "Faith of Our Fathers"; introduction of guest speaker, Clem Tordeur; sermon, "Layman's Faith," W. A. McCrea of Marquette; hymn, "O Master Let Me Walk With Thee"; Benediction and the Three-Fold Amen.

LEAVING FOR SERVICE — Mary Coon Canavan, 421 E. 11th St. will leave Sunday for Tulsa, Okla., to report for service in the U. S. Air Force. A member of the Air Force Reserve she has been assigned as a First Lieutenant to Michell Field, N. Y., attached to the U. S. Air Force at Tulsa.

United Protestant Pre-Lenten Service At Bethany Sunday

A United Protestant Pre-Lenten service will be held Sunday, Feb. 24, at 3 p. m. in Bethany Lutheran Church, Escanaba.

The guest preacher for the county-wide gathering, sponsored by the Delta County Ministerial Association, will be the Rev. Clarence A. Nelson, President of North Park College and Theological Seminary, Chicago. His sermon will be "The Greatest of These." The Orpheus Chorus under the direction of Mrs. M. H. Garrard will sing.

Social—Club

Gary Rusha's Party

Gary Rusha, son of Mr. and Mrs. Howard Rusha, 1812 1st Ave. N. celebrated his third birthday anniversary with a party held in his home on Wednesday, Feb. 20.

Refreshments were served to the group. The home was decorated in pink and green color scheme. Gary was presented with many gifts.

Those attending were Dick McMonagle, Marlene and David Moreau, Gary's brother and sisters, Dick, Judy, and Mary Sue, Mrs. Hubert McMonagle, Mrs. Marland Moreau, Mrs. John Martinen, Mrs. Henry Grenier, Mrs. William Desmond, and Gary's grandmother, Mrs. William Rusha.

Today's Recipes

Quick Spinach with Mushroom Sauce

Ingredients: ½ cup water, ½ teaspoon salt, one 14-ounce package quick-frozen chopped spinach, one 10½-ounce condensed cream of mushroom soup, 1 teaspoon finely grated onion (pulp) and juice), freshly-ground pepper.

Method: Put water and salt in a heavy saucepan wide enough to hold frozen block of spinach; bring to a boil. Add spinach and turn frequently with a fork, breaking it up, so it will thaw quickly. When completely thawed add mushroom soup and onion and cook over low heat, stirring often, until thoroughly hot. Mix in pepper to taste. Makes 5 to 6 servings.

8716 14-48

BEGINNER'S LUCK
By SUE BURNETTE

Even if you're new at the sewing game, you can turn this well mannered dress out with confidence. Few pattern pieces and a clearly illustrated sew chart shows you how easily and quickly.

Pattern No. 8716 is a sew-rite perforated pattern in sizes 14, 16, 18, 20; 40, 42, 44, 46, 48. Size 16, 3⅞ yards of 39-inch.

For this pattern, send 30 cents in COINS, your name, address, size desired, and the PATTERN NUMBER to Sue Burnett Escanaba Daily Press, 372 West Quincy, St., Chicago 6. Ill.

Let the Spring and Summer Issue of Basic FASHION guide you in planning a smart, versatile wardrobe for a new season. Gift pattern printed inside the book. 25 cents.

Cut-crystal vases tend to become dulled with a cloudy film after flowers have been on display for a day or two. At the same time that you change water and clip stems, it's a good idea to wash the vase thoroughly with a good detergent before putting the flowers back in. By doing this the waning flowers may be brightened by a container as spark-bright as the one that enhanced their fresh beauty.

Personals

Mrs. Donald G. Brophie and daughter, Jill, of Cleveland, O. will leave tomorrow for Milwaukee, where they will meet Mr. Brophie and travel to Rockford, Ill., to visit for a few days. Mrs. Brophie, who has been visiting with her parents, Mr. and Mrs. E. J. Olson, 939 Stephenson, will be accompanied as far as Milwaukee by her mother.

Mr. and Mrs. Charles Larson, 930 Stephenson Ave. are leaving tonight for St. Paul to visit Mrs. Larson's sister, Mrs. Mark Shorter, who is seriously ill.

Mr. and Mrs. Ralph DeGrand and daughters, Barbara and Donna, are arriving today from Lima, O., for a weekend visit with Mr. and Mrs. Joseph DeGrand, 620 S. 18th St.

Mrs. John Valine and daughter, Joanne, have returned to their home in Cleveland, O., after spending two weeks at the home of Mrs. Valine's sister and brother-in-law, Dr. and Mrs. R. E. Ryde, 815 Lake Shore.

Ronald Hirn, son of Dr. and Mrs. E. M. Hirn, 1121 5th Ave., S., arrived last night from Milwaukee, where he is employed, to spend the weekend with his parents.

Miss Mary Shepeck, a freshman at Northwestern University in Evanston, arrived last night to spend the weekend at the home of her parents, Mr. and Mrs. William Shepeck, 614 S. 9th.

Verna Paquette, who is employed in Chicago, is spending the weekend at the home of her parents, Mr. and Mrs. Edward Paquette, 1301 N. 21st St.

Miss Marilyn Kennelly of Milwaukee is visiting over the weekend at the home of her parents, Mr. and Mrs. Ralph Kennelly, 315 N. 18th.

Harold Carlson, son of Mr. and Mrs. Harold Carlson Sr., 920 S 15th, arrived last night from Milwaukee, where he is employed, to visit with his parents.

Mr. and Mrs. Robert Engdahl, Wells, are spending the weekend in Milwaukee, where they will visit friends and relatives.

Miss Betty Houle, who is employed in Milwaukee, is spending the weekend at the home of her parents, Mr. and Mrs. Charles Houle, 1806 Ludington.

Miss Margaret Neumann of Battle Creek, Mich., is spending the weekend at the home of her parents, Mr. and Mrs. Emil Neumann, 830 S. 15th.

Mr. and Mrs. Axel Anderson and son, John, 316 N. 11th St., are spending the day in Marquette with Axel Anderson Jr., who is a student at Northern Michigan College of Education. They also will attend the Northland College-Northern Michigan basketball game tonight.

Mrs. Sheppard Head Of Newhall Club

The Newhall Home Extension Club elected Mrs. Robert Sheppard president at a meeting Tuesday at the Sheppard home. Mrs. Jack Utt was chosen vice president, Mrs. William Lole, secretary-treasurer; and Mrs. Charles Makosky, reporter. Lunch was served after the meeting. Club members are Mrs. Larry LaMarch, Mrs. Utt, Mrs. William LaVallie, Mrs. Lloyd Sodergren, Mrs. Makosky, Mrs. Ed Gascon, Mrs. Lole, Mrs. A. M. Boomer and Mrs. Sheppard. The next meeting will be held March 14 at the home of Mrs. Gascon.

Dip half-inch slices of liverwurst into beaten egg, then into bread crumbs, and cook in a little fat until lightly browned on both sides

Under Their Hats, A Paris Style Preview

BIG BRIMS AND LITTLE: Cartwheels, like Jean Barthet's afternoon hat (right) trimmed with raffia, indicate formal Summer dresses Paris designers will unveil will be feminine and fluffy. Little hats, like Barthet's number with rolling brim (left) hint that sleeves will be important.

By ROSETE HARGROVE
NEA Staff Correspondent

PARIS —(NEA)—Parisian modistes, like the swallows, are fashion's harbingers of Spring. Although they're completely ignorant of the silhouette and lines the fashion czars intend to launch, they have an uncanny way of sensing which way the wind blows.

Thus, it can be inferred from the profusion of tiny hats that sleeves will be important, while horsehair cartwheels indicate that formal Summer dresses will be feminine and fluffy.

There is a definite aura of Romanticism plus a strong Impressionistic influence in the 1952 Easter bonnets. The first is traceable in the flower, ribbon, feather, fruit and berry trimmings, the second in the color combinations as well as in the line of the hats proper.

Width is important in the new hats. Most brims acquire a measure of width over the ears, even in the most diminutive shapes. Another brim treatment is seen in the cloche that dips over the temples bonnet-wise. There are still brims that project forward. But no matter what the handling, the brim is meant to reveal an unruffled brow.

* * *

Crowns are secondary in importance and fade out in back. Some are anchored by narrow straw or grosgrain bandeaus or possibly by an inner crown that grips the hair.

Veils, conjuring up pictures of harem beauties, are very important. The newest are gathered in folds across the lower part of the face; others cast their shadows across the eyes. Some are dotted with flowers, straw or wood paillettes in subtle patterns.

On these general lines, the modistes have superimposed their personalities.

Germaine Legroux introduces the widened line in perfectly-proportioned though irregular bicornes. For daytime wear, she uses the impressionist theme in the form of tiny boaters. In color, she likes white with earth browns, the entire scale of yellows, little black or navy.

* * *

Rose Valois' hats follow the pattern of seashells while her trimmings are in the Botticelli and Impressionist schools. Trailing gauze and chiffon scarves and bows, field flowers, and berries fashion the trimmings.

Maud et Nano, specialists in hats for the younger sets, like tiny cloches and bretons in crisp pique combined with straw or surah. In contradiction of the general trend, their crowns are on the large side, coupled with a small brim. They like the picture-type hat with huge brims slightly mushroomed in line.

The diversity in color is an important part of the Spring hat story.

Black and navy are for the background only, bringing to the foreground the entire range of yellows, all the earth browns, the luminous blues, pinks and reds as well as oranges, copper gold and silver, with just a little mauve mixed in. Pure and off-whites are smart, to particularly in combination with gray, mocha or navy.

Dinner Reservations Will Close Tonight

Reservations for the annual Isabella-Knights of Columbus pre-Lenten dinner dance which will be held Monday evening, Feb. 25, at the K. of C. Hall, will close tonight. Those who have not already made them are asked to call a member of the reservations committee, Mrs. Byron Ford, 2300, Mrs. Victor Nelson, 889-W, Mrs. Mose Martin, 1523, Mrs. Fred LaFleur, 3284, Mrs. William Allingham, 3460, Mrs. William Desmond, 1993.

Try a Classified Ad today. Call 692

Governor Designates Prayer Day Feb. 29

LANSING — (AP) — Governor Williams has designated Friday, Feb. 29, as World Day of Prayer in Michigan and has urged all citizens "to acknowledge their reliance on and debt to God with prayers in their churches and their homes."

The World Day of Prayer, sponsored by the National Church Women, Williams said, was aimed at setting aside a day so that all people "might humbly ask God for guidance in their efforts to achieve enduring peace through the establishment of a world-wide spiritual fellowship."

Classified Ads cost little but do a big job

Fish Can Be a Real Treat

FISH FILLET TURBANS with mushroom stuffing combine to make a delectable Lenten main dish.

By GAYNOR MADDOX
NEA Food and Market Editor

Now begins the open Lenten season for wonderful new fish dishes. Every year, more and more families are learning to appreciate fish when cooked in interesting ways. You'll really enjoy these two recipes that appeal to the eye, the taste and the food budget.

Fish Fillets With Mushrooms
(6 servings)

Buy six narrow fish fillets or trim wide fish fillets. (If you use frozen fillets, you will need two 1-pound packages.) Grease a six-well muffin pan. Set oven at 375 degrees F. (moderate oven).

Sprinkle fillets with lemon juice and coil each fillet around inside of muffin well. Melt 3 tablespoons butter or fortified margarine. Add 1 tablespoon chopped oninon and saute until onion is golden. Add ½ cup chopped canned mushrooms, 2 cups soft bread crumbs, ½ cup cream, 2 beaten eggs and 1 teaspoon chopped parsley.

Season with salt and pepper to taste. Stir until well mixed. Cook over low heat until mixture is thickened. Spoon into center of fish turbans.

Bake at 375 degrees F. (moderate oven) 15 to 20 minutes or until fish flakes easily when tested with a fork. Serve immediately on a hot platter.

Fish Dinner Casserole
(4 servings)

One pound frozen fish fillets, 2 tablespoons butter or fortified margaine, 1½ tablespoons flour, 1 cup scalded milk, ½ teaspoon salt, ⅛ teaspoon pepper, dash nutmeg, 1 cup cooked shrimp, 3 tablespoons parsley.

Let fillets thaw at room temperature. Place in greased baking dish. Melt butter or margarine in a saucepan. Stir in flour. Gradually add milk and beat with a rotary beater. Add salt and pepper.

Cook until sauce is smooth and boiling, about 10 minutes, beating as it boils. Stir in nutmeg. Pour sauce over fish in baking dish.

Bake at 425 degrees F. (hot oven) 10 to 12 minutes or until fish flakes easily when tested with a fork. Remove from oven.

Sprinkle with shrimp. Return to oven and bake another 3 minutes. Garnish with parsley and serve immediately.

LIFE INSURANCE
For details . . . see
James S. Davidson
709 S. 14th St. Phone 1975
Representing The Travelers, Hartford

Complete FISH COOK BOOK
32 Pages of Recipes and Menus!
A BIG SPECIAL FEATURE IN MARCH
GOOD HOUSEKEEPING
NOW ON SALE AT ALL NEWSSTANDS

'Weekend Special'
CREPE PRINT DRESSES
Reg. Values to $4.98
Fri. & Sat. $2.37
NEISNER BROS., Inc.
1116 Lud. St. Escanaba

FLOWERS . . .
CHEER THE SICK
especially when they are fresh from Wickert's Greenhouses.
Azalia plants . . . cineraria plants . .
hyacinths . . . all reasonably priced.
WICKERT FLORAL CO.
Greenhouses US2 - 41

LIKE A PRAYER ANSWERED
I Can Hear Again

And NO BUTTON Shows In My Ear!
What a blessing to hear clearly again—WITHOUT ANY UNSIGHTLY BUTTON SHOWING IN THE EAR! A transparent, almost invisible device hides deafness. And what a joy to understand distinctly—without a separate, clumsy battery pack! Learn about the revolutionary discovery that is *conquering deafness* in a way unknown before.
Come in, phone or mail coupon for new valuable FREE book that tells all the amazing facts. No cost or obligation.
Beltone NEW 1952
BETTER-THAN-EVER
One-Unit Hearing Aid
Joseph Temmer, Representative
Phone 866-W3—Escanaba
Mail Now For Valuable Free Book
Joseph Temmer
Escanaba, Mich.
Please send me the valuable FREE book on OVERCOMING DEAFNESS without a button showing in ear.
Name....................
Address....................
Town.................. State..........

Housewives: Here's a break for your budget!
SPECIAL . . . thru FEB. ONLY:
Plain Panels reg. 60c pair .... now 45c pair
Venetian Blinds av. size, reg. 76c ... now 60c
Act now .. start house cleaning early
CURTAIN CLINIC
224 Steph. Ave. Phone 2298

PALACE MARKET
Fresh, Crisp, Iceberg
HEAD LETTUCE .... 2 hds. 25c
Northern Spies
APPLES Fine for pie .... 2 lbs. 25c
GRAPEFRUIT Juicy & sweet ... 4 for 25c
• SALT MACKEREL .... lb 55c
• ICELAND SALT HERRING .... lb 45c
• AGED COLBY CHEESE .... lb 59c
Verifine
CANNED MILK .... 3 tall cans 41c
Hills Bros. 'Friendlier Flavor'
COFFEE .... 2 lb. can $1.79
RASPBERRIES Fresh Frozen 16 oz. pkg. 39c
We Have A Few Lockers Available Again For Thrifty-Minded Home Makers
Low Cost Rental Rates.
1115 LUDINGTON ST. Phone 428 ESCANABA

WE KNOW YOU WILL LIKE THESE
NEWCOMERS TO ESCANABA
And You Will Find Real Pleasure In Selecting The
SPRING & EASTER ENSEMBLES
for your daughter from these thrilling fashions.
We invite you to meet these newcomers which have just been unpacked. Use our "Lay-A-Way Plan" if you prefer but make your selections now while the sizes and styles are complete.
CINDERELLA DRESSES - JUDY KENT & LORTOG SUITS
LITTLE COUNTESS COATS - JUDY KENT BLOUSES
CINDERELLA HATS - LE ROI HOSE
NOLAN GLOVES
THE MORRISON SHOP
'We Major In Minors'
612 Ludington St. Phone 1048 Escanaba

Two Slices of NORTHLAND ENRICHED BREAD
at each meal will supply the normal person with one quarter or more of the daily needs for Thiamine (Vitamin B)
Oven Fresh Daily at Your Food Stores
HOYLER & BAUR
"Exclusive Wholesale Union Bakers"

SLAP-HAPPY — Harvard sophomores Oakleigh Thorne, left, of Bedford, N. Y., and Richard Mortimer, of New York City, bang away at each other during their 48-hour face-slapping marathon. Having heard how two of Stalin's Reds set a record of slapping each other 17,260 times, they bettered that mark by one slap.

Three Enter Central Meet

Two Manistique physicians, Drs. James H. Fyvie and Merle Wehner, will sponsor the sending of three skiers from the local Arrowhead Junior Ski Club to the central championship tournament Sunday at Wausau, Wis., it is announced.

Manistique entries in the event are William Ekdahl, Daniel Harbick and Jack Swartstrom.

Manistique and Iron Mountain are the only Upper Peninsula communities which will compete at the meet. Other areas expected to be represented are Lower Michigan, Ohio, Minnesota, Wisconsin, Illinois and Indiana.

Bowling Notes

LADIES CENTRAL LEAGUE

	W	L
VFW	10	2
Eat Shop	8	4
Inland	7	5
Heinz	7	6
State Sav.	6	6
Pulp & Paper	6	6
Miller	3	9
Pfeiffers	1	11

HTG: Miller Lumber, 785; HTM: Miller Lumber, 2262; HIG: Mrs. William Phillion, 178; HIM: Mrs. John Kasun Jr., 457.

BRAULT TUESDAY LEAGUE

	Points
Paquettes	9
Auto Body	9
Braults	9
Fords	9
Multhaupts	9
Budweiser	8
Red Owls	7
CYO	4

Averages: C. Jahn, 185; H. Mickelson, 179; R. Paquette, 178; J. Hayden, 178; J. Norton, 177.

HIG: R. Ekstrom, 246; HIM: C. Jahn, 6[illegible]0.

BRAULT THURSDAY LEAGUE

	Points
Nicks	11
Matts	11
Mstg. Lbr.	10
Bradleys	8
Hewett Groc.	7
K-C	7
Five Nickels	5
Hewitt Bros.	5

Averages: J. Norton, 181; D. DeSautel, 173; B. Rossier, 172; R. Wilke, 172; R. Hewitt, 170.

HIG: J. Norton, 2[illegible]7; HIM: C. Jahn, [illegible]10.

Negro Who Tore Up Cab To Save Driver Says It Was Nothing

HOUSTON, Tex. — (AP) — A 6 feet, 1 inch, 220-pound Negro who wrenched apart a steel truck cab to free the trapped driver doesn't think the exhibition of strength was so unusual.

"A man can do almost anything in an emergency," Charles D. Jones, 33, Houston, said.

Jones appeared at the scene of an accident near here Tuesday as flames threatened to sweep the wrecked truck. After prying apart the telescoped cab with his bare hands and back, Jones disappeared before anyone could thank him or get his name.

SARGENT PAINT PRODUCTS
Last for years and years

A SIGN OF GOOD QUALITY

• SARGENT Paints, Varnishes and Enamels are recognized by leading paint authorities as being quality products.

They will withstand hard usage, and last for years and years.

Let us help you select the paint product for your needs.

HANCOCK LUMBER COMPANY
Phone 680 Manistique

Escanaba Degree Team To Initiate Candidates Here

An Escanaba Elks degree team will initiate a class of candidates at Manistique Lodge No. 632, B. P. O. E., on Wednesday evening, March 5, it is announced.

Also on the business program will be the annual report of the nominating committee. The Elks fiscal year opens April 1 at which time new officers assume their duties.

A lunch will follow the initiatory ceremony and meeting.

Church Services

First Baptist church, of Gulliver—Church school at 10:30 a. m. Worship service at 11:15 p. m. Prayer service Wednesday at 8 p. m.—Peter Porta, pastor.

Reorganized Church of Jesus Christ of Latter Day Saints of Gulliver—Church school at 10 a. m. Worship service at 11 a. m. —George Backman, pastor.

St. Paul's Episcopal (Nahma)—Morning prayer and sermon at 9 a m. Sunday school at 10 a. m. Please note that there will be no evening prayer service, but instead morning prayer and sermon at 9 a. m. G. C. Drew, lay minister.

Bethany Lutheran, Isabella—Worship at 2:30 p. m.—G. A. Herbert, Pastor.

Woods Presbyterian Chapel—Worship services at 3 p. m.—Paul Sobel, pastor.

Curtis Community Chapel—Worship service at 7:15 p. m.—Paul Sobel, pastor.

Gould City Presbyterian—Worship service at 8:30 p. m. in the community building.—Paul Sobel, pastor.

Select Staff For Shrine Day

Committees to arrange for "Shrine Day" here on July 12 have been selected by Fred H. Hahne, general chairman. Various committees follow:

Secretary: Elwood Taylor.

Treasurer: J. Mauritz Carlson.

Banquet: E. E. Cookson, chairman; Peter Babladelis, Carl L. Carlson, Franklyn Burgess and Wilbur Fairchild.

Stadium and housing: Leland Headland, chairman; Gust Larson, Ludwig Hough and Leon Nicholson.

Entertainment: Jack Wilde, chairman; Edward V. Jackson, Joseph Freeman and Theodore Richards.

Finance: Charles N. Isackson, chairman; Harold Bowman, Charles Hancock, J. Mauritz Carlson, Edward H. Jewell, Dr. Max Purdy, of Newberry.

Refreshment: Malcolm Nelson, chairman; Roy E. Anderson, Omer Olsen, Neil Reese and Elwood Taylor.

Invitations: G. Leslie Bouschor, chairman; Arthur Thorp, Stanley Crowe and George Stevenson.

Distinguished guests: A. W. Heitman, chairman; Dr. E. J. Brenner, Carlton Siddall, Dr. James H. Fyvie; Dr. Swanson, of Newberry.

Parade: Ernest Carlstrom, chairman; Walter Holm, Gordon Denny, Alex Creighton, Ernest Eckland.

Police: Sgt. N. H. Modders, chairman; Howard Hewitt, Clifford Cool.

Church Bells To Be Rung During World Day Of Prayer Here

The ringing of church bells hourly in local Protestant churches will herald World Day of Prayer, to be observed here Friday, Feb. 29, under auspices of the Manistique Council of Church Women, it is announced.

Bells will be rung hourly from 8 a. m. until 6 p. m.

A program at 2:30 p. m. in the Zion Lutheran Church will highlight observance of the event. Observance theme this year is: "Christ Our Hope."

Aided by tiny balloons on their feet, crane flies can float through air.

SHOW DIRECTOR—J. Earl Cousineau, above, a member of the Manistique high school faculty, is directing the VFW minstrel show which will be presented in the local high school auditorium on Monday and Tuesday evening, Feb. 25 and 26.

A cast of approximately 100 persons will present the show. In addition to choral numbers, there will be several variety acts. (Linderoth-Bradley Photo)

City Briefs

Raoul DeMars, 132 N. 5th St., was admitted as a surgical patient yesterday to the Schoolcraft Memorial Hospital.

Oliver Pereault, of Munising, has been admitted to the Cloverland Lodge.

Miss Betty Demars, daughter of Mr. and Mrs. Frank Demars, 214 Chippewa Ave., left Tuesday for Milwaukee where she will be employed.

Mr. and Mrs. Orville Pereault, of Munising, visited recently at the Cloverland Lodge.

Mr. and Mrs. Elsworth Curran, S. Maple Ave., have left for Mexico where they will spend several weeks. Enroute they will visit with Dr. and Mrs. E. L. Schatzman at St. Louis, Mo.

Calvin Losey, of Germfask, was admitted to the Cloverland Lodge recently.

$10 Reward

For license number of any car or truck used in taking posts piled along highways in this area.

Earl Burns
Manistique

Marquette Pastor To Be Speaker At Rotary Ann Dinner

Plans have been made for a Rotary Ann dinner and program at the Elks Temple on Tuesday evening, March 17, it is announced by Fred H. Hahne, chairman in charge. The dinner is scheduled for 7:30.

The Rev. James W. Wright, pastor of the First Methodist Church, Marquette, will be the speaker. Several musical numbers also will be on the program.

Social

Study Club

The Manistique Study Club met Wednesday at the home of Mrs. G. S. Johnson, Arbutus Ave.

The Study meeting was on hobbies. Mrs. E. T. Lundstrom gave a report on astrology; Mrs. James H. Fyvie on photography, and Mrs. Helen McClothlin collected a story of people that have different hobbies. After the program the year's books were drawn.

Lunch was served later.

Mrs. James Williams was a guest of the club.

Briefly Told

Membership Class—The membership training class of the First Methodist Church will meet in the church at 11 a. m. Saturday.

* * *

Senior BYF—The senior young folks of the Bethel Baptist Church will hold there social meeting in the church Saturday evening.

* * *

Communicant's Class — The eighth grade communicant's class of the Presbyterian Church will meet in the church Saturday morning at 11 o'clock.

* * *

Lady Foresters—The Women's Catholic Order of Foresters will hold a short business meeting at 8 p. m. Tuesday in the basement of St. Francis de Sales school.

* * *

Rebekah Lodge — Agnes Rebekah Lodge No. 159 will meet at 8 p. m. Monday at the VFW hall. Hostesses will be Mrs. Lillian Cowman, Mrs. Henry Gagnon and Mrs. Barbara Wendland.

* * *

W.S.C.S.—The Women's Society of Christian Service of the First Methodist Church will hold its annual Washington's birthday tea at the church Saturday, starting at 2:30 p. m. A program also will be presented.

* * *

Legion Auxiliary—The American Legion Auxiliary will meet in the Legion club rooms Monday evening at 8 o'clock. Draping of the Charter for Mrs. George Dupont will take place at this time. Hostesses will be Mrs. Leon Wood, Mrs. Robert Walters, Mrs. Charles McQuay and Mrs. George Dorman. All members are asked to be present.

DANCE
Saturday Night
music by
Swing Kings
NICK'S BAR
No minors

"It sure is good!"

Add appeal, flavor, abundant energy to hot or cold cereals with *Morning Glory Half-and-Half*. Wonderful, too, in oyster stew! Extra rich, extra fresh, extra good *Morning Glory Half-and-Half* comes in the extra handy Corner-Pour carton.

At your favorite store

Morning Glory Half-and-Half

Distributed—
In Manistique Through
Nelson's Cloverland Creamery
In Escanaba and Gladstone Through
Scott Dairy

MANISTIQUE THEATRES
Evenings 7 and 9 p. m.

OAK
Tonight and Saturday
Matinee Saturday
"SKY HIGH"
Sid Melton - Mara Lynn
"PALS OF THE GOLDEN WEST"
Roy Rogers - Dale Evans
Serial: "ROAR OF THE IRON HORSE"
Sunday at the Oak
"Ten Tall Men"
Burt Lancaster - Jody Lawrence

CEDAR
Tonight and Saturday
"The Cave of the Outlaws"
Macdonald Carey - Alexis Smith
"Whiphand"
Elliott Reed - Carla Balenda
Sunday at the Cedar
"TWO TICKETS TO BROADWAY"
(technicolor)
Tony Martin - Janet Leigh

Don't Miss This Chance To Save . . .

We will make you a
$10 ALLOWANCE
on any used cleaners
Toward the purchase of a
New Hoover Cleaner
Easy Terms on the Balance

TANK MODELS
$69.95 and up

Upright Models
$59.95 and up

See the 1952 Model HOOVERS
"The Finest Hoover Ever Built"

Reese's Electric Store
Phone 560 Manistique

Presidential Parade

HORIZONTAL

1 Civil War President
8 Sixth U. S. President
13 Interstices
14 Ignited again
15 Foot part
16 Spanish river
17 Finish
18 Replete
20 Claire Booth ——
21 Selves (Scot.)
23 Thailand
25 Scottish river
26 Walk heavily
28 Destructive
30 Offer
32 Eludes
33 Fifth U. S. President
36 Placed
37 Property receiver
39 Throw back
43 Accomplished
44 Rim
46 Worthless (Bib.)
47 Russian czar
49 Half
51 Uncooked
52 Fathers
54 Competition
56 City in Michigan
57 Repeat
58 German river
59 Tester

VERTICAL

1 Newest
2 Laundry machine
3 Sewing implement
4 Peruse
5 Patron saint of Norway
6 Oedipus' father
7 President Grant's daughter
8 Metric measures
9 Distribute
10 Referred
11 Middle Tertiary (geo.)
12 Thoroughfares
19 Household gods
22 Cavalry sword
24 Transferrer
27 Female Titan
29 Time-marking device
31 Acts
33 Fourth U. S. President
34 Green garnet
35 Trondheim
38 Woman adviser
40 Type of wager
41 Card game
42 Attorney
45 Gives forth
48 Seines
50 Currier and ——
53 So (Scot.)
55 Constellation

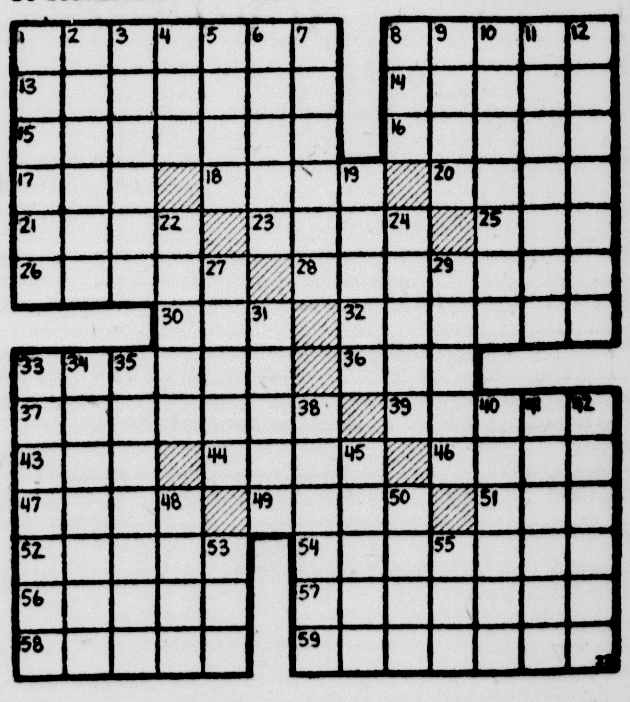

Answer to Previous Puzzle

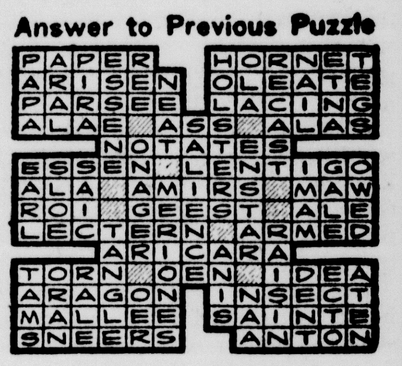

FREE! BRING THE WHOLE FAMILY TO THE

FEATURING

"HOLIDAY FOR BILL"

A Rollicking and Romantic Motion Picture Comedy

Plus

6 - BIG VAUDEVILLE ACTS - 6

With Stars of Stage, Screen, Radio and Television

IN PERSON! ON OUR STAGE!

The Date:	The Place:	The Time:
Tuesday, March 4, 1952	Oak Theatre Manistique, Mich.	1:30 p. m.

RICHARDS BROS.

Ford TRACTOR

Farm and Home Equipment
176 River St. Ph. 244
Manistique

Dearborn FARM EQUIPMENT

Mark Trail by Ed Dodd

Boots and Her Buddies by Edgar Martin

Bugs Bunny

The Fifty Cent Dollar Still Gets A Dollars Worth In The Escanaba Daily Press Want Ads Below

Phone 692 — It's easy to place an Ad. Just telephone 692 the day before you want your ad to start and ask for the Press Ad-Taker — **Phone 692**

ESCANABA DAILY PRESS WANT ADS BRING QUICKEST RESULTS

MINIMUM CHARGE 60 CENTS A DAY (12 WORDS OR LESS)

Rate Per Word Per Day	
One day	5c a Word
Two days	4½c a Word
Three days	4c a Word
Six days	3½c a Word

Place ad for six days or less. Cancel when you get results. You will be charged only for number of days run.

Remember —ad must be placed before 5:30 p. m. the day before publication.

For Sale

1951 MODEL Coronado 5-room oil heater, complete with tank. Used only 2 weeks. Good reduction. GAMBLES, Escanaba. C-53-2t

BRING THE BEAUTY of Spring into your own living room with a beautiful "Picture Window", made from quality Thermopane from NESS GLASS CO. 1628 Lud. St., Phone 3155. C-53-2t

9x12 RUG. Inquire 1812 5th Ave. S. 4534-51-3t

1951 CROP NAVY BEANS, 8c per lb. Louis Berro, Phone 527-W1, Rt. 1, Escanaba. 4556-52-3t

REPOSSESSED bed-davenport, like new, pay the balance of $75.00. Used studio couches; parlor sets; davenport sets; studio lounges; chairs; breakfast sets; oil burners; refrigerators; stoves; all reduced for quick sale. BONEFELD'S, 915 Lud. St. C-50-tf

ORDER RUBENS' PULLORUMTESTED CHICKS AND STARTED PULLETS FOR BIGGER PROFITS IN 1952—WRITE TODAY—RUBENS HATCHERY, CASCO, WIS. C-19

20-FOOT semi-cabin cruiser, 7 foot beam, 62 H. P. Kermit Marine engine, built-in Ecorse, $750.00. Price includes 2-wheel trailer. Leo J. Pintal, Brimley, Michigan. 4518-Fri.-Sat.-4wks.

TWO-BLOCK Howell sawmill with saw, in good condition. Cheap. Emil L. Moser, Rt. 1, Escanaba, (Danforth). 4558-53-3t

EIGHT INCH tilting table bench saw, with or without motor. Nearly new, $30.00. 1125 Stephenson Ave. 4559-53-3t

For Sale

GENERAL ELECTRIC refrigerator, $35.00. 525 N. 19th St. 4551-52-3t

PASTIES, large, meaty—baked fresh daily, 40c; home baked beans, every Friday, 35c qt. Family Bakery, 327 S. 15th St. 4522-51-9t

ATTENTION GROCERS! Like new late-model used equipment. Terms 50c per day. Phone 2867. 4538-51-4t

1932 MODEL B TUDOR, excellent condition, A-1 Rubber, steel top. Phone 9-3742, Gladstone. G2234-51-3t

USED MERCHANDISE—oil heaters; large fumed oak buffet; 3 good used refrigerators; all white combination range; gas range. Also carpeting at extremely low close-out prices. PELTINS, 1307 Lud. St. C-50-tf

WE BUY SELL AND TRADE. What have you? THE TRADING PLACE, 713 Ludington St. C-43-tf

NO. 1 BALED HAY, no rain; also No. 1 straw. Larry Nelson, Flat Rock. 4531-51-3t

Used and New typewriters and adding machines Immediate delivery. I. R. Peterson, 611 Lud St. C-222-tf

FOR SALE—D-5 Caterpillar tractor—excellent condition (2000 hrs.); Two McCulloch Power Saws; Two truck power Jammers; Two 1½ ton trucks—(one dump rack); Dummy Tandem; Port Huron sawmill with diesel power (very good condition); several saws (can be sold with land or separate); Delta wood shaper (heavy duty); Band saw; Buildings; land; tools; motors; pulleys, etc.; Remington typewriter. Weekley Toycraft Company, McMillan, Michigan. 4552-52-6t

HARD AND SOFT WOOD FOR SALE Slabs, stove length Soft, $7.00 Phone 2666-J2 C-199-1 mo

ELECTRIC REFRIGERATOR in good condition. 610 Minnesota, Gladstone. G-2236-53-3t

OATS. Call at Homer LaMarche home, next to Makosky's Store, Danforth, on February 22 or 23. 4561-53-2t

ELEVEN NYLON Carp nets, 8" mesh. $12.00 each. Fayette Fish Co., Fayette. 4564-53-2t

MACHINERY: 36" band saw, no motor, $150.00; Hermance 10" sticker with 15 h. p motor, $775.00; Fay & Egan band re-saw with 22.4" ball bearing with 15 h. p., $775.00. Edward Frappier, Escanaba. Phone 2192. 4566-53-3t

Personal

WORK FOR U. S. GOV'T! Start high as $73.00 week. 95,000 Emergency jobs open. Qualify now! FREE 32-page book shows jobs, salaries, sample tests. Write today: Box 1089-F, care of Press. 4368-Feb. 4-6-8-11-13-15-18-20-22-25-27-29

Livestock

TWO HEAVY MILK cows—one just freshened with calf, one due to freshen in early spring. Also other livestock. Call 665-W2. C-53-3t

Try a Classified Ad today. Call 692

JOBBERS

For Sale. Pulp job with plenty of timber. I have orders to go back to work for **Uncle Sam**, and must **sacrifice** the following equipment for quick sale:

2-Ton 1947 Studebaker truck with jammer.
HG-42 Oliver Crawler Tractor.
House trailer and 3 small portable camps.
All small tools and miscellaneous items.

Inquire either at the
ESCANABA TRADING POST OR
VERN RICHMOND at CHATHAM
C-51-3t

WHERE YOU CAN GET SERVICE!

These firms and institutions are reliable and will serve you well

SPECIAL
JOHNS-MANVILLE ASPHALT TILE
B—Tile .... 6½c Per Tile
C—Tile .... 8½c Per Tile
D—Tile .... 10c Per Tile
All Tiles 9x9x⅛
Kenneth Christensen
348 N 12th St Phone 3138

For Well Drilling Write
Orton Degeneffe
619 S. 18th St., Escanaba
Phone 1034
20 Years Experience
All work guaranteed

We Announce! *Authorized*
Frigidaire Service
Radio Repair
Washing Machine Service
Appliance Repairs
Oil Burner Service
Advanced Electric Co.
1211 Lud. St. Phone 3198

AMBULANCE SERVICE
Call 192
Allo Funeral Home

NESS GLASS CO., INC.
1628 LUDINGTON
TEL 3155

Escanaba Tel. 1800
BOYCE FUNERAL HOME

LITTLE PALACE FILING SHOP
1409 Delta—Gladstone
All kinds of tools sharpened—shears plane bits, chisels, lawnmowers, manual training tools.
All kinds of saws sharpened, scroll saws and buck saws sharpened and brazed; large circular saws gummed, swedged and hammered.
Louis Burch
Proprietor and Filer

EXPERT WELL DRILLING
Phone or Write
Fred "Fritz" Rice
Phone 1839-J 1123 S 10th Ave
Escanaba

Bottled Gas Service
Call or Write
DeCock Bottled Gas and Appliance Co.
923 Steph Ave Phone 316

FOR
Income Tax Service
AND
Bookkeeping by I B M
Phone 1600
Capital Business Service
703 Ludington St.

CALL
George's Radio Shop
George Kornetzke, Prop.
for
RELIABLE RADIO SERVICE
705 South 15th Telephone 705

For Well Drilling
Write
CHESTER O. RICE
2403 Ludington St.
Escanaba, Mich.
or Phone 1216-W

PIANO TUNING
and
PIPE ORGAN SERVICE
N. T. Stuart
Bruce T. Stuart
with
The Delta Music Center

Get The Highest Market Prices for your Livestock
Packing House and Feeder Buyers Bonded and Licensed
CLOVERLAND LIVESTOCK AUCTION, Inc.
Phone 3108

"It's that showoff downstairs—he's using Escanaba Daily Press Want Ads again!"

Automobiles

YOU ARE INVITED TO THE BIRTHDAY PARTY!

While we celebrate Washington's birthday, Phil invites you to choose your present from his stock of good used cars.

'50 Buick Dynaflow 4-Dr., "A nice one!"
'49 Chevrolet 5-Passenger Coupe, "Clean!"
'48 Chevrolet Fleetline 2-Dr., "Beautiful car!"
'46 Chevrolet 4-Dr., "Fully equipped!"
'42 Chevrolet 2-Dr. "Good condition!"
'39 Plymouth 2-Dr., "Good for the money!"

Phil's Auto Sales
US-2 Across From Fairgrounds
Phone 2863-R
C-52-2t

A-1 TRUCKS
RARIN' to go to work and pay for themselves

40 Ford—158" 2 Speed X 825 x 20 Tires
50 Ford-F-6 Low Mileage Exceptionally Clean
50 Chev Pickup ½ ton Heater & Defroster

Many others—panels, dumps, platforms, stakes, deliveries.

Northern Motor Company
"Your Friendly Ford Dealer"

'40 CHEV business coupe. Inquire 422 Ludington days, 215 S. 6th St. nights. 4539-51-3t

FREE FREE 1952 License Plates With All Cars

1946 Ford V8— Very Clean	775.00
1946 Oldsmobile 6— Overhauled	$895.00
1946 Oldsmobile 8— New tires	$995.00
1947 Chevrolet— 4 Door Sedan	$695.00
1947 Buick—Overhauled	$1,095.00
1948 Nash— Super 4 door Sedan	$895.00
1948 Chrysler—Coupe	$1,095.00
1948 Oldsmobile Six	$1,195.00
1948 Buick—Like new	$1,395.00
1949 Ford Custom— Overdrive	$1,250.00
1949 Pontiac— Chieftain 8	$1,595.00
1950 Chevrolet— Fleetline powerglide	$1,495.00
1950 Oldsmobile— Six, Like new	$1,685.00

OPEN SATURDAY NIGHT AND ALL DAY SUNDAY
Escanaba Motor Company
117 S. 7th Street Phone 2600
C-53-2t

Automobiles

1946 4-DOOR OLDSMOBILE SEDAN. Price $795.00. Call 1920 days. 4550-52-3t

WE DEPEND UPON THE TRUTH

AND THE BUYER'S GOOD JUDGMENT TO SELL OUR USED CARS. YOU TAKE NO CHANCE WHEN YOU BUY YOUR USED CAR HERE! THESE DEPENDABLE CARS SPEAK FOR THEMSELVES!

1950 CHEVROLET Styline 2-Dr., black, air conditioning, low mileage, very clean, one owner car.
1950 FORD TUDOR black, radio and heater, sharp.
1949 CHEVROLET 2-DR. Fleetline, radio, heater, a beauty.
1949 FORD TUDOR CUSTOM radio and heater.
1949 HUDSON 4-DR. radio, heater, 2-tone green, very clean, one owner.
1948 PONTIAC 4-DR. blue, radio and heater, a real good buy.
1948 PONTIAC 2-DR. SEDANETTE radio, heater 2-tone green.
1948 FORD TUDOR SUPER DELUXE black, radio and heater, a very good car.
1947 CHEVROLET CLUB COUPE radio and heater, a beautiful black finish.
1947 DODGE 2-DR. a real buy.
1947 HUDSON 4-DR. radio, heater, terrific value.
1946 CHRYSLER ROYAL 4-DR. radio, heater, beautiful blue, a nice one.
1946 CHEVROLET CLUB COUPE radio, heater, good condition.
1941 CHEVROLET CLUB COUPE in very good condition.
1949 CHEVROLET ½-TON PICKUP with radio.
1949 FORD ½-TON PICKUP (Both trucks have very low mileage and are in good condition.)

⅓ DOWN AND 18 MONTHS TO PAY AT BANK RATE INTEREST

Glenn Caswell Sales
"Where Steph. Ave. Meets Lud. St."
Open from 9 a. m. to 9 p. m.
Phone 1412
C-52-2t

1951 CHEVROLET STYLELINE Deluxe 2-door Power Glide, low mileage. 504 1st Ave. S. Phone 2872. 4567-53-1t

HOMES ON WHEELS

New Moon—Ironwood
Keewenaw—Supreme
WIDE SELECTION—NEW AND USED
Up To 3 Years To Pay!
We accept in trade:
Real estate, houses, furniture, lake frontage, etc.
See JIM at
DOWNTOWN MOTORS
9th and Lud. Sts. Phone 1399
(Between the two theatres)
C-Fri.-tf

Wanted to Buy

HIGHEST PRICES PAID FOR SCRAP IRON, METALS, AND BATTERIES. ALPEROVITZ IRON & STEEL 207 LUDINGTON ST C-96-tf

BEDROOM FURNITURE, table lamps, rugs in good condition, reasonable. Phone 2948-W. 45050-50-6t

SMALL BUSINESS or partnership. Cash. Write Box 4526 % Daily Press. 4526-51-3t.

Legals

NOTICE OF MORTGAGE SALE

Default having been made in the condition of that certain mortgage dated the twenty-sixth day of May, 1950, executed by Kenneth Johnson and Iva Johnson, his wife, as mortgagors, to Lester F. Groll and Beatrice Groll, of Fayette, Michigan, as mortgagees, filed for record in the office of the Register of Deeds of Delta County, Michigan, on the fourteenth day of June, 1950, recorded in Liber 73 of Mortgages on pages 68, 69, 70 thereof, and which mortgage was thereafter and on the fifth day of November, 1951, by an instrument in writing, duly assigned to Chester F. Morehouse, of Mt. Morris, Michigan, and which assignment of mortgage was filed for record in the office of the Register of Deeds of Delta County, Michigan, on the twenty-third day of November, 1951, recorded in Liber 76 of Mortgages on page 497,

NOTICE IS HEREBY GIVEN that said mortgage will be foreclosed, pursuant to power of sale, and the premises therein described as:

Lot Seven (7), Section Twenty-eight (28), Township Forty-one (41) North, Range Twenty-one (21) West, excepting, however, that portion thereof described in deed from Iva Marie Johnson to John C. Wickham and Estella C. Wickham, which deed is recorded in the Register's Office for Delta County in Liber 135 of Deeds at page 241, and The Southwest Quarter (SW¼) of the Northeast Quarter (NE¼) of Section Twenty-eight (28), Township Forty-one (41) North, Range Twenty-one (21) West,

lying within the Township of Masonville, County of Delta and State of Michigan, will be sold at public auction to the highest bidder for cash by the Sheriff of Delta County, at the front door of the courthouse in the City of Escanaba, in said County and State, on Tuesday, March 4th, 1952, at 2:00 o'clock in the afternoon, Eastern Standard Time. There is due and payable at the date of this notice upon said debt secured by said mortgage, the sum of Five Thousand Three Hundred Seventy-eight and 47/100 ($5,378.47) Dollars.

CHESTER F. MOREHOUSE,
Mt. Morris, Michigan
Dated: December 1, 1951
Johnson and Johnson,
Attorneys for Assignee of Mortgagee.
Business Address: First Natl. Bldg., Manistique, Michigan.
10868-341-12 Fri.

Shipyards in Britain are busier than they have been for 30 years.

Help Wanted

Female

AVON PRODUCTS has profitable territories for qualified women who wish to earn a good income. Write Mrs. Avis West, Box 8, Iron Mountain, Michigan. 4523-52-3t

WANTED!

Women for millinery managers between the ages of 30 and 40 years. Must be able to leave town. Selling experience necessary.

Contact Mrs. Chandler, Millinery Dept., Fair Store or Delta Hotel in evenings. 4549-52-4t

WOMAN TO TAKE charge of rooms at the Main Hotel. Apartment furnished. Inquire Gust Peterson care of Main Hotel. C-37-tf

BUSINESS OPPORTUNITY—requires the services of an attractive, neat appearing lady, age 25 to 40. Must be single, good character and pleasing personality. No investment. Experience with public preferred. Salary $300 monthly. In reply give personal description and previous experience if any. Write Box 4555 care of Daily Press. 4555-53-6t

GIRL OR WOMAN as waitress. Apply evenings Stella's Cafe, Gladstone. G2237-53-3t

Male

WANTED: SINGLE MAN for outside work. Marinette County Hospital, Peshtigo, Wisconsin. 4541-51-3t

HIGH CALIBER MAN wanted part time. Must have experience calling on tavern trade. Work approximate 1½ hours, 3 evenings per week. Earn approximately $5.00 per hour. Must have car. Call Delta Hotel for Mr. Gerstner or Mr. Schumerth between 4 PM and 9 PM Saturday Feb. 23 and 9:30 A. M. to 11 A. M. Sunday February 24. 4542-51-4t

WANTED: EXPERIENCED painters. Apply Arne Sviland, 1113 1st Ave. S. Phone 555. 4553-52-3t

SALESMAN WANTED — Preferably with some knowledge of farm equipment. Local business year around employment. Nationally known line. Salary and commission. Transportation furnished. A-1 position for the right man. Write, giving full experience, to BOX G, care of Escanaba Daily Press. C-53-3t

ELEVATOR OPERATOR. Must be over 18 years old. Apply before 3 P. M., Delta Hotel. C-53-3t

Specials at Stores

Used Singer Sewing Machines
$9.95 up
Wide selection — all guaranteed
Singer Sewing Center
1110 Lud. St Phone 2296

Several Floor Sample
CHAMPION Outboard Motors
at savings up to 25%
Lay one away for Spring
B F Goodrich TIRE HEADQUARTERS
1300 Ludington St
Phone 2952

Drastic Reduction
on this
2-Door Reach-In 30 Cu. Ft.
REFRIGERATOR
Like New — Very Reasonable
MAYTAG SALES
1019 Lud St Phone 22

Farm Supplies

CASE PICK-UP BALER, wire tie, motor driven, 2 years old, A-1 shape. Northern Farm Supply, Wells, Michigan. 4535-51-3t

Business Opportunities

FOR SALE—All or part interest in old established concern in Escanaba. Will take $30,000 cash, rest on time. Write Box D, % Daily Press, for appoinment. C-45-14t

WANTED: BUSINESS opportunity in Escanaba or vicinity. Write Box 4529 care of Daily Press. 4529-51-3t

FOR SALE—TAVERN—Full year Liquor & Dance license—Only Class "C" license in township—Best resort area in U. P.—Building consists of 6 rooms upstairs with tavern below—all remodeled—12 acres of land on US HGY 41 and M 28 with Lake frontage—Kitchen for serving dinners & lunches—Seating capacity 75 —Will be satisfied with ⅔ down and the balance Monthly payments—Write James Vilona, Box 255, Michigamme, Michigan. 4540-51-3t

A BUSINESS OF YOUR OWN for $3500. A-1 location, good volume, grocery of 28 years standing. Write Box "G" care of Daily Press. C-52-3t

TAVERN WITH year-round liquor license and living quarters, cabins, gas pump, good business. Co. Rd. 380, Four Corners, R#1, Carney, Mich. 4565-53-6t

For Rent

2-FURNISHED ROOMS at 311 N. 12th in the rear. Phone 402-W. 4536-51-3t

DESIRABLE OFFICE SPACE, Ludington St. Phone 229 for particulars. 4537-51-6t

TWO LARGE front sleeping rooms. Oil furnace. Centrally located. 207 S. 10th., Gladstone. G-2233-51-3t

5-ROOM UNFURNISHED bungalow apartment, completely modern, available March 8, year around. References required. Simpson's Lakeside Cottages, Ford River Road. Phone 1655-J2. 4545-52-tf

3-ROOM upstairs apartment with bath. Furnace Heat. Inquire 721 Dakota or phone 9-5844, Gladstone. G2235-52-3t

3-FURNISHED ROOMS, oil heat. Pension lady preferred. 220 N. 10th St. 4560-53-3t

4-ROOM AND bath upstairs apartment, heated. Adults only. Call 2426-J. 4556-53-1t

MODERNIZED HOUSE, 10 miles West of Escanaba. Write 209 Heath, Negaunee. 4554-53-3t

A C MINK FARM, 1,000 pens, 60-ton freezer. Cash or shares. Phone 2117-W1. C-53-2t

PARTLY HEATED lower flat. Call after 6:00 P. M. Phone 1539-J. 517 S. 9th. 4563-53-1t

Real Estate

4-ROOM HOUSE at 1419 N. 20th St. $3500. Inquire 1110 3rd Ave. S. after 4:00, or Phone 1460-R. 4533-51-tf

6-ROOM HOUSE, new basement and new furnace. Phone Gladstone 9-5606. 4548-52-3t

4-BEDROOM HOUSE, tile bath and shower, Pdr. R. on 1st floor. Modern kitchen, glassed-in porch, Rusco windows, venetian blinds, hot water heat with oil burner. Instant hot water heater. In best of condition. Shown by appointment. H. A. Reynolds, (owner), 310 S. 8th St. Tel. 1420-W. 4457-45-3t-52-3t

LARGE HOUSE IN Rapid River. Harvey Boprie. Inquire of Herman Vietzke, Phone 2273. 4557-53-12t

Work Wanted

CAPABLE, TRUSTWORTHY and conscientious young man interested in selling, personnel or business. BA degree, 3½ years Army service. Willing to start at any wage for experience and training. Neat appearance and good recommendations. Write Box 4527 % Daily Press. 4527-51-4t

Lost

1949 CLASS RING, letter "G" on face, initials inside R. S. S. Call 1451. Reward. 4562-43-3t

Manistique Classified

For Sale

If your car doesn't start, get X-100 No. 5 motor oil at your Shell dealer Manistique Oil Company.

Real Estate

FOR SALE—Small grocery store and gas station near Manistique on US 2. Write Box M9191, care Daily Press, Manistique. M9191-51-3t

NEW REAL ESTATE LISTINGS — Westside: Modern 5-room 2-bedroom frame home only $3,500. Terms. Lakeside: Newly remodeled and decorated two-apartment home. Must be seen to be appreciated. Only $3,000 down, balance easy terms. Riverside: Vacant, ready to move in, 5-room down with bath, 5 rooms up. Only $6,200, $2,000 down, balance easy terms. Frank J. Pavlot, broker, 143 N. Maple Ave., phone 188-J. M9192-52-3t

Sergeant's Recovery Credited To Bible, Plasma And Recording

LONG BEACH, Calif.— (AP) — Army Sgt. Roger E. Haag, 21, believes he owes his life to a Bible, five pints of blood plasma and a tape recording.

Haag was wounded in the chest while attacking a Communist-held ridge in Korea. A Bible he had in his breast pocket turned much of the shrapnel from his heart and kept his severe wounds from being fatal.

Hospitalized in Japan, the sergeant was kept alive by plasma. But nurses reported the youth seemed morose, wouldn't take medicine and spoke to no one.

As a last resort a tape recording of his parents' voices was flown to his bedside. As he listened through earphones, a smile spread over his face. Worried nurses told him later that they knew then the biggest part of their battle was over.

Cafeteria Style For Reformatory Inmates

ANAMOSA, Iowa— (AP) —Prisoners at the Iowa Reformatory here are going to have warmer food at mealtime if a plan under experiment works out satisfactorily. They will be fed cafeteria-style.

Prisoners now file into the long dining room to sit at tables while other inmates bring their food in trays and buckets.

Robert C. Lappen, chairman of the board administering state institutions, said he thought the food would be quicker and warmer if served on the cafeteria plan. Bread will be on the tables and coffee will be served at meals.

Prior to World War I, Russia was almost the only producer of platinum, according to the Encyclopedia Britannica.

They'll Do It Every Time — By Jimmy Hatlo

Alley Oop — by V. T. Hamlin

Captain Easy — by Leslie Turner

Li'l Abner — by Al Capp

In This Corner

With Ray Crandall

Staff members of the Marquette Mining Journal have conducted a survey of more than 1,000 basketball scores of games played in the Upper Peninsula this season . . . They arrived at some figures that proved interesting to us . . . We'll pass some of the stuff along today.

* * * * *

The survey shows that the average score this season is 49.6 points for each team . . . Thirty-three of the 77 U. P. teams are producing an average of 50 or more points, while seven are topping 60 each time they take to the court . . . Top scoring team in the U. P. is Mass, former Class D champion that once won 59 consecutive games . . . Coach George Barron's cagers, with a record of 15 victories and one defeat, have run up 1,145 points for an average of 71.6 per game.

* * * * *

Five of the seven top scoring teams have excellent records . . . Besides Mass they are St. Joe of Escanaba (11-2) 69.0; Gwinn (15-0) 67.7; Nahma (15-0) 63.7; St. Ambrose of Ironwood (13-5) 63.1; Negaunee (14-1) 61.9, and Pickford (8-4) 60.5 . . . Best defensive record in the U. P. is owned by Houghton of the Copper Country Conference . . . The Gremlins of Coach John Gaffney have held opponents to an average of 36.4 points for each of their 15 games.

* * * * *

The best offensive-defensive point spread is held by the Negaunee Miners . . . Coach Bob Carey's quint has averaged 61.9 while holding opponents to 37.6 points per game . . . Nahma, Gwinn, Mass, Ishpeming, St. Joe and Houghton have offensive-defensive spreads of between 15 and 24 points.

* * * * *

In scoring the Class D teams lead all other divisions in the U. P. . . . The D quints are hitting the hoop at 50.3 points per team per game (that's a combined total of 100 per game for both teams) . . . Class C quintets are next with 49.9, E is next with 49.8 and B follows with 48.1 . . . The general average of 49.6 for the 1,014 games which were checked compares with 47.3 last season.

Battle Of High Scoring Mass-St. Ambrose Quints Is Cage Feature Tonight

(By The Associated Press)

The Upper Peninsula's No. 1 cage battle tonight matches Class D Mass (1145 points in 16 games) against Ironwood St. Ambrose (1136 points in 18 games) at Ironwood. St. Ambrose (13-5) is the only team that has beaten Mass this season.

Seven unbeaten teams remain in Class D and one in Class E.

Most of the state's 25 unbeaten teams plunge into their games this weekend in favored roles—but in the Class A ranks almost anything could happen.

Tops In Class A

Four star-studded games highlight the Class A scene and they'll play a big part in determining conference champions.

The leading game sends undefeated Grand Rapids Union against once-beaten Grand Rapids Christian in Civic Auditorium tonight. Union can sew up the city title with a victory.

Unbeaten Highland Park, state runnerup last year, can likewise clinch the Border Cities league title tonight by beating second-place Dearborn Fordson in another top-notcher.

Meanwhile Muskegon, Kalamazoo Central, and Holland — all with 7-2 records in Southwestern Conference play—will try to break up their tie. Holland goes to Muskegon and the winner can take the undisputed title should Kalamazoo lose to Grand Haven at the same time.

Unbeaten Ferndale, already crowned Eastern Michigan champion, faces Hazel Park. The fourth unbeaten Class A team, Detroit Cass Tech, tackles Detroit Western.

Flint Northern and Saginaw Arthur Hill, tied for the Saginaw Valley league lead, should stay that way. Northern is favored over Saginaw and Arthur Hill is favored over Pontiac.

Ann Arbor, leader in the Five-A league, faces non-conference Ypsilanti.

The Arrowhead Conference race could end in a three way tie between Bay City Handy, Midland and Alpena if third-place Alpena should beat first-place Handy for the second time this season.

Six undefeated Class B teams are expected to stay unbeaten Romulus facing the toughest task in Wayne. Unbeaten Detroit St. Andrew is idle.

Two of the North country's leading B teams—Traverse City and Petoskey—collide Saturday at Traverse City. Although both have been beaten at least once, they are expected to be in the thick of the state tournament scramble.

Six Class C unbeaten teams remain. Of those that play this weekend, Corunna meets a formidable Durand club and Jonesville risks its record against tough Bronson in the headliners.

NEW COACH

STURGIS, Mich.—(AP)— John Ray, 27, has been appointed head football coach at three Rivers High School to succeed Bill Yancey. He also will run city recreation programs. Ray was Sturgis Junior Varsity coach since 1950. He is a graduate of Olivet College.

German Sledders Win In Olympics

OSLO — (AP)—Germany's daring Andreas Ostler clinched an Olympic double today by capturing the four-man bobsled championship with two dazzling dashes down the snow covered 1,500 meter Frognerseteren chute.

The husky, nerveless 32-year old Garmisch innkeeper followed up his two fine runs of yesterday with a pair of glittering descents that brought his heavily-weighted oak and steel bobsled a whopping victory over Stan Benham's American team.

Winner of the two-man gold medal earlier in the games, Ostler shattered the meet record with a breath-taking third whirl of 1:16.55 and went on to beat the Americans by 2.65 seconds, a big piece of ground the way these contraptions rocket downward.

American Seconds

The Germans were clocked in a total of 5.07.83 for the four runs. Benham was timed in a total of 5:10.48. The Americans were seeking to retain the title won in 1948 by Frank Tyler's quartet.

America's No. 2 sled finished ninth in the field of 15. Swiss sleds annexed third and fourth places while Austria grabbed fifth and Sweden sixth.

By picking up five points in the event, the Americans edged up a little on the pace-setting Norwegians in the team standings. Uncle Sam now has 78½ points compared to the host country's 101. Third place Austria gained two points for a total of 58.

Snow started to fall as the bobbers made their first runs down the icy culvert.

The Germans got a break when they were chosen for an early start. Only the Americans went down later when the fall was heavy.

"This snow was very bad for us," said Benham. "It was not so heavy when the Germans came down as when we made our run. The Germans were also the heaviest team."

He expressed doubt, however, that he could have overcome the lead even if the snow had not fallen.

Hit 80 M.P.H.

The beefy Teutons picked up tremendous momentum midway in their descents. They leaned into the yawning curves and zipped down the white culvert, the German ski runners singing as they swept past the spectators in breath-taking surges. At their peak, the Germans hit close to 80 miles an hour. The course runs 120 yards less than a mile.

The bobsled was one of the two finals today. The other was the pairs figure skating in which the United States appears contending with the Germans for top honors.

Paul and Ria Falk of Germany are the current world champions and they will find their main opposition in Karol and Peter Kennedy of Seattle, Wash., whom they beat last year for the world title in Milan, Italy, by a fraction of a point.

The United States picked up 17 points yesterday in men's figure skating, the only final event decided. Daring Dick Button of Englewood, N. J., won it.

He had a wide edge over the European champion, Helmut Seibt of Austria, who finished second, and Jimmy Grogan of Colorado Springs, Colo., who was third. Hayes Jenkins of Akron, Ohio, completed the American contingent with a fourth place rating.

Harnies Down Rodman's Quint By 69-53 Score

The Escanaba Harnischfeger cage quint proved too much for an invading Hermansville Rodman's Bar crew here last night and walked off with a 69-53 victory.

Tom St. Germain led the Harnies on the scoreboard with a total of 27 points. The chunky pivotman tossed in 11 buckets and five free throws for high point honors.

Harnischfeger took an 18-10 margin in the first period and never surrendered the lead. At halftime Escanaba led 33-22. Rodman's pulled up 46-38 at the three quarter mark but fell behind again in the final frame when Don Lewis iced the game for Harnies by batting in three tap shots under the basket.

Al's Tops Powers

Tony Machalk and Tuellio Marana shared scoring honors for Rodman's with a dozen points apiece. Chick Gerrish and Steve Machalk contributed 10 each for the losers.

In the preliminary clash last night Al's Tavern had little trouble mowing down Powers-Spalding 47-32 for their 11th win in the last 12 starts.

Jack Courneene fed 16 points through the hoop to top both teams in scoring. Gerald Ravet of Powers was a close second with 15. Al's led throughout the game.

Box Scores:

Harnischfeger	FG	FT	PF	TP
Gauthier	4	1	0	9
B. Dufour	3	4	4	10
Lewis	6	2	0	14
Fisher	1	1	4	3
St. Germain	11	5	3	27
T. Dufour	2	0	3	4
Kuchenberg	1	0	3	2
Totals	28	13	17	69

Rodman's Foxes	FG	FT	PF	TP
S. Machalk	4	2	1	10
T. Machalk	5	2	1	12
Gerrish	4	2	3	10
G. Maule	2	2	4	6
Fochesato	1	1	2	3
Marana	3	6	4	12
Totals	19	15	15	53

By quarters:
Harnischfeger 18 15 13 23—69
Hermansville . 10 12 16 15—53

Officials: Fred Boddy and Phil Brazeau.

Al's Tavern	FG	FT	PF	TP
J. Courneene	7	2	3	16
Paulin	2	2	1	6
Boucher	0	0	3	0
B. Courneene	1	0	3	2
Legault	0	0	1	0
Oseen	3	0	2	6
McCarthy	3	0	2	6
VanEffen	5	1	1	11
Totals	21	5	16	47

Powers-Spalding	FG	FT	PF	TP
Ravet	5	6	1	15
Hoffman	3	1	4	7
Kane	1	0	1	2
Peterson	0	0	2	0
Nelson	0	0	0	0
Della Costa	3	1	2	7
Mottard	0	0	0	0
Totals	12	8	10	32

By quarters:
Al's Tavern .... 13 9 7 18—47
Powers .... 4 9 9 10—32

Officials: Fred Boddy and Phil Brazeau.

STOUT START—Veteran Jimmy Stout is off to a fast start this year, ranking among the saddle colony's leaders at Hialeah. The clever 38-year-old jockey booted home his first winner at Hialeah 21 years ago. (NEA Photo)

Darlings Cold Brings Worries

CHAMPAIGN, Ill. — (AP)—Iowa Coach Bucky O'Connor and Illinois' Harry Combes both worried today, but for different reasons, about Chuck Darling, Iowa's high-scoring center.

As Saturday night's showdown battle between the two Big Ten basketball leaders neared, O'Connor fretted about a cold his ace center has developed.

Combes, like every other conference coach whose players have faced Darling, was concerned with ways of stopping the Hawk pivot's terrific scoring power.

Both teams go into the game here with identical nine won, one lost records for Big Ten play. Iowa lost its only game of the season to Indiana. Illinois dropped a previous game with Iowa at Iowa City 73-68 and also lost a non-conference game to DePaul.

Iowa is ranked fourth, Illinois fifth, in the current Associated Press poll. The winner of tomorrow night's game in Huff gymnasium is all but conceded the Big Ten championship.

26-Point Average

Darling's 26-point average has been responsible for much of Iowa's success this season.

But Darling's cold was giving the Iowa coach some anxious moments. He withheld the six foot, eight inch star from further practice before the Illinois contest.

The dramatic game here is stealing the thunder of the weekend Big Ten schedule.

Third-place Minnesota, which has a mathematical chance of taking the conference crown should both Iowa and Illinois fall apart, entertains Purdue in the chief secondary game.

Indiana is at Wisconsin and Michigan at Ohio State in other conference contests Saturday night.

A Chicago Stadium doubleheader features play among the big Midwest independents. On that bill, Loyola plays Seton Hall and DePaul takes on Kentucky, number one team in the nation in the AP poll.

In other Midwest action Bradley is at Tulsa, Creighton at Marquette, and Notre Dame at Navy.

Hermansville Homecoming Game Is Slated Tonight

HERMANSVILLE—Coach Irving Soderland's Hermansville Redskins will be host to the Coleman, Wis. Cougars in a homecoming tilt tonight.

A preliminary game between the Hermansville Junior High cagers and the Powers-Spalding Juniors will open the evening's hostilities at 7 o'clock.

Players of both teams will be introduced at pre-game ceremonies before the 8:15 varsity clash. Queen of the homecoming, Marilyn Farley, a Hermansville High School junior, will be introduced. In her court will be Dorothy Rodman, Carole LaRoche and Shirley Poquette.

Alpha Saturday

Game officials will be Allan Ronberg of Norway and Elmer Lacasse of Daggett. Queen Marilyn will present the game ball to the officials for the opening tip-off.

Homecoming dance will be held Saturday night with music provided by Ivan Kobasic's orchestra. Dancing will be from 9 to 1.

The Redskins will be seeking to snap a four-game losing streak tonight.

On Saturday afternoon the Redskins will travel to Alpha to play a game which was postponed because of snow and icy roads Wednesday night. Reserves of the two schools will play at 2:30 and the varsity game gets under way at 3:30.

Boudreau Predicts Boston Red Sox Threat For Crown

SARASOTA, Fla. — (AP) — Although the Boston Red Sox have lost Bobby Doerr and are almost certain to lose Ted Williams, Manager Lou Boudreau predicts his team will be a strong pennant contender.

"Cleveland, New York, Boston and Chicago will fight it out for the flag," said the new skipper. "There is little to choose among them, in my opinion. Chicago was the most improved club in our league last year and is going to get better. As a matter of fact, I think that everyone is going to get better, particularly the Browns. That Bill Veeck is a smart one and Rogers Hornsby is no dummy."

Lou Boudreau

How Boudreau figures the Red Sox to be better when the Red Sox failed to win the flag with such stars as Williams and Doerr on the squad last year, is difficult to understand. But the man is optimistic, at least outwardly.

Main Problem

"My main problem is to find replacements at second base and in the outfield," Lou pointed out. "Williams and Doerr were two of the steadiest and most reliable men over the years. Of course, the Yankees have lost Joe DiMaggio and Jerry Coleman, who like Ted, is going into the service again.

"Our infield situation can be solved by moving Johnny Pesky over from third base to second. Vern Stephens will be at short, of course. Young Jimmy Hatfield also will get a chance at second. If he can make the grade, then Pesky can stay at third.

"We have Don Lenhardt for left field when Ted leaves and possibly Billy Goodman, if he isn't needed in the infield. With Dom DiMaggio and Clyde Vollmer, we should have a pretty good outfield—although it goes without saying that we'll miss the big fellow.

Better Catching

"Our catching should be improved with Gus Niarhos behind the bat. He's a peppery, aggressive catcher with lots of life and I think he'll hit the ball for us. We obtained him from the White Sox and we also got Randy Gumpert from that club. Gumpert is a seasoned pitcher who has good stuff and should win for us.

"We can use additional reserve strength, of course. That's part of the reason for our rookie school. We definitely are trying to develop more young players. You see, we are not just looking for 1952, we are planning for the future. Our club is getting old and we must concentrate on replacements. I hope some of these up-and-coming kids will prove good enough to stick this year.

"I'm not going to stick my neck out and try to pick a winner at this early stage. An injury here or there, another star called up to service, and the picture can change overnight. It's possible that the teams will be leveled off more equally this year and this will make the 1952 pennant race better balanced than any in a long, long time.

"I'm going to do what I can to instill a winning spirit from the start and if we can avoid key injuries, the Red Sox will be in the race. You can count on that."

Gophers Favored To Continue Jinx Over MSC Icers

EAST LANSING—(AP)—A strong Minnesota ice squad is favored to continue its hockey jinx over Michigan State in a Midwest Collegiate league game here tonight.

Minnesota has two wins from MSC this season and has won all 11 games in the series dating back to 1925.

The Spartans, with a seven and nine won and lost record for the season, currently are in the slump of a four-game losing streak. Minnesota has won 10 and lost 12 this season.

Right wing John Mayasich, with 28 goals and 19 assists, is the leading Gopher scorer. Michigan State's most potent threat is Weldie Olson, who bagged five of the six MSC goals the last time the two teams met.

Dick Groat of Duke will receive the Anthony J. McKelvin award as the 1951 Southern Conference "Athlete of the Year" during the annual conference cage tourney at Raleigh in March.

Nardico Even Money In Villemain Bout

NEW YORK—(AP)—Danny Nardico, the fighting Marine from Tampa, Fla., was rated even money against stout-hearted Robert Villemain of France for their 10-rounder in Madison Square Garden tonight.

The fur should fly in this 10 p. m. (EST) bout which will be broadcast and telecast.

Nardico is a power-punching, 24-year old 173-pounder who will be out to knock out the busy, swarming, 28-year-old, Frenchman. Rapid Robert, a stubby, short-armed 165-pounder, will attempt to throw so much leather that the Purple Heart and Silver Star veteran can't get a chance to connect with his long range blockbusters.

Bowling Notes

ARCADE MEN'S MAJOR LEAGUE

	W	L
Jensen & Jensen	18	3
Brackett Chevies	15	6
Potvins	13	8
Edelweiss Beer	12	9
Mikes Tavern	10	11
Haas Beer	9	12
Pepsi Cola	5	13
DeGrand Oils	2	19

HTG: Edelweiss 904; HTS Jensen & Jensen 2526; HIG R. Holmes 255; HIS R. Holmes 714.

Averages: E. Vanierberghe 176; H. Myers 172; R. Holmes 172; L. Brown, W. Magnuson, W. Hanson 168.

ELKS MONDAY NIGHT

	W	L
Boyle	14	7
Costley	12	9
Barnhart	8	13
Beauchamp	8	13

Averages: Margaret Beauchamp 139, Helen Costley 132, Lil Schwartz 132, Florence Buchanan 131, and Judy Boyle 131.

HTG—Costley 736; HTM—Boyle 1981; HIG—Judy Boyle 179, Bun Moersch 179; HIM—Bun Moersch 448.

Sentinels Beat Pioneers 6 To 5

MARQUETTE, Mich. — (AP) — Marquette's Sentinels promised they wouldn't let down in the third period last night—and they didn't.

In 60 minutes of the most thrilling, bruising, battering hockey game played here in two years, the Sentinels rapped in a score with only seven seconds remaining to defeat Portage Lake, 6-5, for the first time this season.

Gale Lawrence, taking a pass from Roy Olson, sent the disc by Ray Luoto—after the Pioneer goalie had stopped numerous third-period shots—to send a paying crowd of 1,735 fans into maddened ecstacy.

Goalie Stars

Star of the game was 16-year-old Jimmy De Marinis in the Sentinels' goal. Time after time he stopped almost certain scores hurled at him by the Bukoviches, Ruelles and the rest of the hard-skating Pioneers. He was credited with 50 saves, nine more than Luoto.

Marquette jumped into a first-period lead and was never behind, although Portage Lake tied the score in the third on goals by Mike Bukovich and Jack Ruelle. The latter collected two of his team's scores, as did Jim Swenor of the Sentinels.

Despite the fast and furious action, only one fight developed. That was a clash between Mike Bukovich and Clarence Matt late in the third period for which each sat out five minutes. Ted Boesler, Marquette defenseman, suffered a sprained ankle in the third.

St. Norbert Defeats Michigan Tech 70-57

DEPERE, Wis. — (AP) — St. Norbert went on a second half scoring spree Thursday night to defeat Michigan Tech, 70-57, in a non-conference basketball game.

Trailing 31-30 at the half, St. Norbert racked up 24 points in the third period and took the lead it never relinquished.

Forward Bob Hein of Tech led the scoring with 17 points. Guard Jim Ritchey tallied 12 for the winners.

Larry Jansen of the New York Giants operates a hardware store in his home town of Forest Grove, Ore., during the off-season.

Berths In Cage Tourneys Going

NEW YORK—(AP)—Day by day the berths for the major post-season collegiate basketball tournaments—the NCAA and the National Invitation—are being filled.

Dayton, Holy Cross, Seton Hall and Lawrence Tech yesterday accepted bids to the NIT while West Texas virtually clinched a berth in the NCAA.

That makes six teams in the NIT, with six still to be named. Duquesne, St. John's and St. Bonaventure had accepted earlier bids to the NIT.

Kentucky, St. Louis and now West Texas (practically) are in the NCAA with 13 teams still to be tapped.

Needs Win

West Texas needs only to beat Texas Tech on March 3 to insure its NCAA berth. West Texas last night whipped Arizona State (Tempe) 75-62 to clinch a tie for the Border Conference championship. The conference winner automatically qualifies for the post season event.

Holy Cross celebrated its NIT acceptance drubbing Dartmouth, 65-53, to run its season mark to 18-2.

St. John's made it 11 straight by whipping Cincinnati, 76-64, in half of a twin bill at Madison Square Garden. Manhattan upset NYU, 74-66 in overtime in the other tilt.

Kentucky, the NCAA champs and No. 1 team in the (AP) poll, finished its home season by licking Vanderbilt, 75-45, to make it 23-2 for the year. It was Kentucky's 110th consecutive home floor victory.

In other games Duke won its 10th straight by downing Wake Forest, 87-62; Siena took Niagara, 55-47; Chicago Loyola trounced Marquette, 74-55; Utah State sank Denver, 82-63 and San Francisco beat St. Mary's (Calif.) 56-46.

CYO Cagers Defeat Gulliver By 47-28

MANISTIQUE—The CYO cagers jumped out to an 11-8 lead in the first period and were never threatened in scoring a 47-28 win over Gulliver in a city league cage tile here last night.

Box score:

CYO	FG	FT	PF	TP
Carlson	4	3	4	11
H. Weber	0	2	5	2
Smith	2	4	4	8
B. Weber	4	0	4	8
J. Demers	4	0	2	8
Lesica	2	1	2	5
A. Demers	2	1	1	5
Totals	18	11	22	47

Gulliver	FG	FT	PF	TP
Klagstad	2	3	2	7
Leney	2	5	2	9
Scharstorm	2	4	3	8
Schneider	0	2	4	2
Bergman	0	0	4	0
Smith	0	0	0	0
Macfarlane	1	0	1	2
Berman	0	0	0	0
Totals	7	14	16	28

Eskymos, St. Joe Hit Road For Cage Games

Road trips are slated tonight for both St. Joe and Escanaba cage quints, with the Trojans travelling to Marquette and the Eskymos at Kingsford.

Both teams will also be meeting foes for the first time this season. At Marquette Coach Tom St. Germain's cagers tangle for the first time with the Baraga Parochial quint. Kingsford is also a single-game foe for Escanaba.

The Marquette quint has lost games this season to Marquette Pierce, Crystal Falls, Bark River, Houghton, Munising and Ironwood St. Ambrose while beating Negaunee St. Paul, Bark River and Baraga.

Seek Fifth Straight

The Trojans will be seeking their fifth straight win and their 12 of the season in 14 starts at Marquette tonight. Coach Tom St. Germain will start Bill Baker and Dick Cass at forwards, Pete Kutches at center, Bob Sendenburgh and John Martinac at guards.

Escanaba will be facing a team with one of the longest losing streaks in the U. P. in the Kingsford Flivvers. Kingsford has lost 13 straight games since defeating Menominee on Nov. 30. Twelve of the defeats were Menominee Range Conference contests.

Coach Steve Baltic's Eskymos will be seeking their sixth win in 13 starts. The Escanaba quint lost 51-42 in its last outing with Manistique.

For Escanaba the home season is over. The Eskys have one more regular game on the slate before tournament time. That's a trip to Gladstone next Friday evening.

Junior Hawks Hang 6-1 Loss On Southside Six

The Escanaba Junior Hawks hung a 6-1 Junior League hockey loss on the Southside Knights last night at the Escanaba Junior High School outdoor rink.

Jim Bolm led the flying Juniors with a pair of goals in the first period, both unassisted. Wayne Olson made it 3-0 for the Hawks in the same frame by scoring on an assist from Billy Buckland.

The Hawks added two more in the third, Eddie Provo scoring on an assist from Gerald Bolm and Dick Johnson registering on a pass from Pat Coyne.

Miss Shutout

The Hawks missed a shutout in the third period when a puck skidded off a Hawk player's skate in a flare-up in front of the net and slipped in to give the Knights their lone goal. Pat Coyne added the last Hawk tally late in the third on a pass from Gerald Bolm.

Tonight at 7:30 the Junior Hawks invade Gladstone to take on the Falcons in a league encounter. The game was originally scheduled here but has been changed to Gladstone to take advantage of better ice.

Saturday morning the Juvenile League gets into action with the newly organized Northside Jets meeting the Southside Spartans at 10 o'clock at the Junior High rink.

Maglie Sees 20 Mound Victories

NIAGARA, Falls, N. Y.—(AP)—Holdout Sal Maglie, wooed back into the New York Giant fold by club president Horace Stoneham at a reported salary of $36,000, predicts he will win 20 games this year.

Sal Maglie

Although pitcher Maglie's reported new salary is more than twice that he got for winning 23 against six losses last season, Sal told a newsman here last night:

"I think I can do as good this year—I won't say better. But I think I can win 20."

Maglie's salary in 1951 was $17,000. And for that sum he played a big part in the Giants' rush for the National League pennant they pulled down the hard way on Bobby Thompson's famed homer.

The big, righthanded Maglie figured his services should be worth $40,000 to the Giants this season. The Giants figured that was a bit too high, even for a 20-game winner. They offered $33,000.

As Maglie put it last week, "There's a lot of room for a compromise between those figures.

It was a compromise that the Giants announced in Phoenix, Ariz., where they are training.

Basketball

HIGH SCHOOL SCORES

Marquette Pierce 55, Negaunee St. Paul 40.

MICHIGAN

Michigan State Normal 60, Northern Illinois 58
Kalamazoo 73, Alma 62
Benton Harbor JC 83, Port Huron JC 52
Detroit Tech 72, Assumption 53
St. Norbert (Wis.) 70, Michigan T 57

EAST

St. John's (Bkn) 76, Cincinnati 64
Manhattan 74, New York Univ. 66, (overtime)
Holy Cross 65, Dartmouth 53
Siena 55, Niagara 47
Vermont 68, Massachusetts 61

SOUTH

Kentucky 75, Vanderbilt 45
Duke 87, Wake Forest 62
Georgetown (DC) 71, Maryland 61
Virginia 74, Virginia Tech 59

MIDWEST

Loyola (Chi) 74, Marquette 55
Beloit 53, Creighton 51
DePaw 68, Wabash 66
Chicago Teachers 93 Great Lakes 41
Ohio Wesleyan 59, Oberlin 53
Findlay 60, Ashland 57
Gustavus Adolphus 63, St. Mary's 60
Ripon 95 Oshkosh State 91 (2 overtimes)
Wheaton 86, Elmhurt 52

SOUTHWEST

W. Texas 75, Arizona State (Tempe) 62

FAR WEST

Utah State 82, Denver 63
San Francisco 56, St. Mary's (Calif) 46
Santa Clara 66, San Jose State 55

HANSEN & JENSEN'S FUEL KIDS

Ask about our "always a tank filled with quality fuel oil" plan. That way you're sure of comfortable heat all the time.

HANSEN & JENSEN OIL CO.
CITIES SERVICE Products
GLADSTONE Phone 5001
ESCANABA Phone 460

It's MORE Than A Lubricant

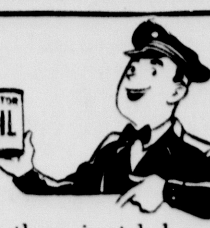

The oil we put in your car does more than just lubricate the engine. Important additives help neutralize and clean out engine sludge and gum. Drive up for an oil change, today!

Pickup & Delivery
JOHNNIE'S SHELL SERVICE
Corner Of Steph. & Lud. Sts.
John Molin, Prop. Phone 3188

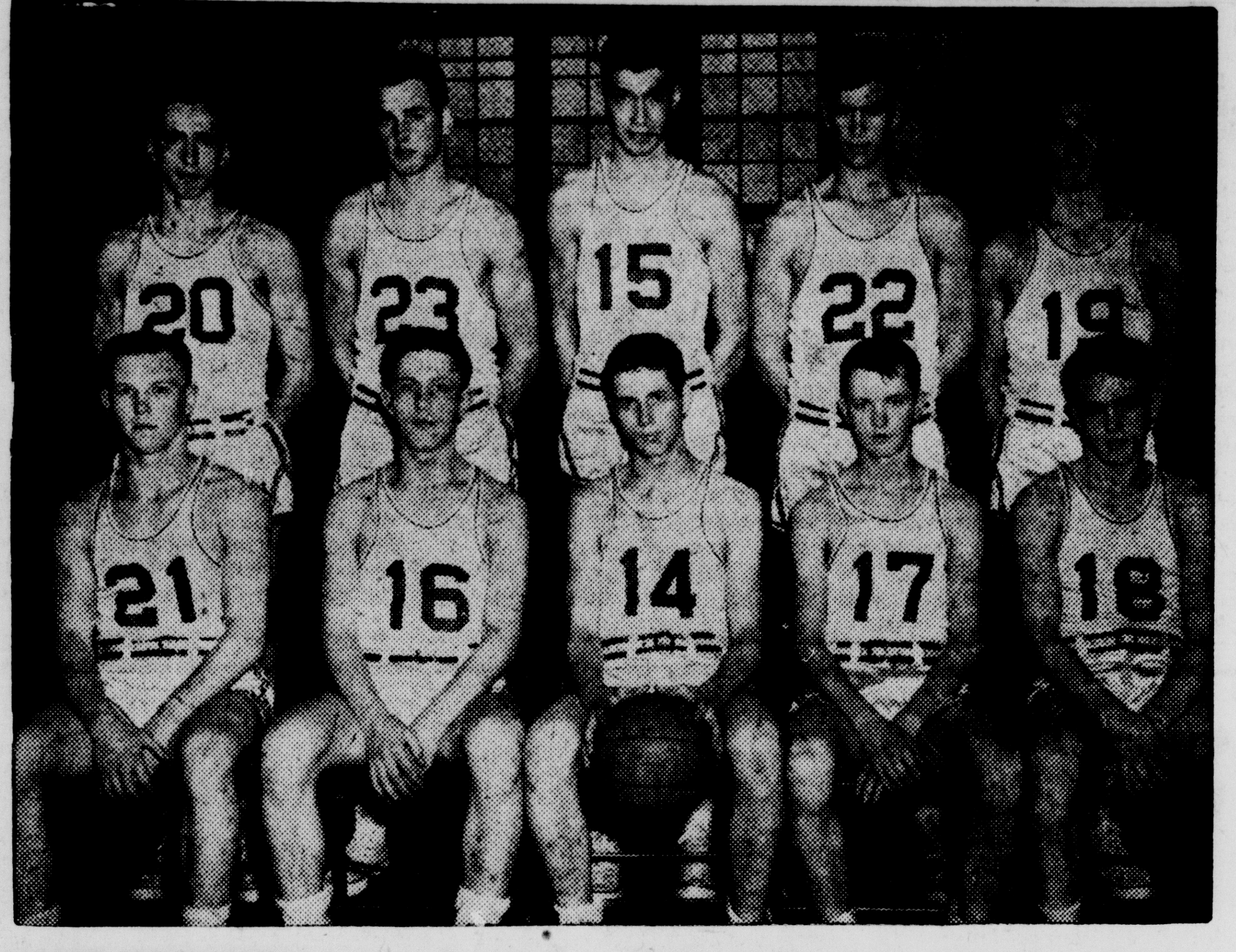

COACH ELDON KEIL'S Gladstone Braves, pictured above, will play host to the Manistique Emeralds in a Great Lakes Conference cage tilt tonight. It will be next to the last home appearance for Gladstone this season, as the Braves entertain the Escanaba Eskymos next Friday evening. Braves shown are, front row, left to right: Don Timler, Tod Boutilier, Captain Tom Moreau, Tom LaLonde and Lowell LaPlant. Back row: Roger Beauchamp, Martin Becker, Jerry Norick, Harold Goodyer and Duane Peterson. (Daily Press Photo)

Two Unknowns Top Houston Tourney

HOUSTON, Tex.—(AP)—Two unknowns paced the $10,000 Houston Open golf tournament today but the "big names" on the play-for-pay circuit were in a good position to take the lead.

Jerry Barber of Pasadena, Calif., and Earl Stewart Jr. of Dallas shot identical 34-34-68 yesterday over the wind and rain swept Memorial Park course to take a slender lead.

Right behind at 69 were Jack Burke, Texas Open champion, Ivan Gantz, Eldwood, Ind., and Stan Horne, Montreal.

Bracketed at 70 were veterans Ed Oliver, Lemont, Ill., Fred Haas Jr., New Orleans, and Johnny Revolta, Evanston, Ill.

Grouped at 71 were seven contestants, among them John Barnum of Grand Rapids, Mich.

Resting at ever par 72 or close to it were most of the top players on the pro golf trail, including Horton Smith of Detroit.

FIGHTS LAST NIGHT

New York (Sunnyside Garden)—Charley Williams, 151, Newark, N. J. outpointed Phil Burton, 143¼, St. Louis, 8.

Vancouver, B. C.—Eddie Cotton, 171¼, Seattle, knocked out Bobby Wise, 170½, San Francisco, 4.

Tom Bolger Manager

GLADSTONE

Phone 3741 Rialto Bldg.

New Directors Chosen By C-C

The three new directors named to the Gladstone Chamber of Commerce board are H. T. Brewer, O'Neil D'Amour and Walter Tang, it is announced by Secretary Theophil Hoffmann.

Balloting disclosed Brewer and Dr. George Kelly elected with four tied for third. Both Kelly and R. A. Hale declined to serve so two directors were chosen by lot from among the deadlocked quartet.

New members are to take office at the March meeting at which time officers will be named.

Retiring directors are Walter Lied, R. A. Watson, S. R. Venne, Wallace Cameron and H. J. Skogquist.

Briefly Told

Church School—Church school will be held at 9:30 Saturday morning at the First Lutheran church. Choir practice will follow.

* * *

Hits Ditch—C. G. Davis, Lansing, of the State Welfare department, escaped injury when a state auto he was driving went out of control near the junction of US 2 and 41 this side of Rapid River and skidded off the pavement and into the ditch. The car was damaged to some extent.

Jones Quartet Smear Champs

Cecil Jones team continued its winning ways this week and wound up the champions of the Masonic smear tournament. The crew scored 70 points Wednesday night to maintain their phenomenal 69 point average for the tourney.

Members of the winning team are Harold Bjorklund, Adolph Johnson and Lawrence Alton in addition to Jones.

Jones team scored 763 points with Ken Ames second with 689. Other scores were Louis Bizeau 675, Swan Widar 667, Walter Houghton 650, Gene Lancial 632, Elmer Peterson 616, George Buckmiller 691, Erick Apelgren 582 and Maurice 554.

Apelgren's team had high score for the final round with a 74.

The windup banquet will be held next Thursday evening at 6:30 at the Masonic hall with members of the two lowest scoring teams serving on the committee.

City Briefs

Mr. and Mrs. Ed. Parkhurst will leave Saturday for Detroit. Mrs. Parkhurst will spend the week there and Mr. Parkhurst will return either Monday or Tuesday.

Pfc. Richard Skoglund left Sunday for Lincoln, Nebr., enroute to his base at Luke Air Base, Phoenix, Ariz. He will join a friend, Col. Frank Court in Lincoln and they will return to their base by motor.

Pfc. Morris Siebert, son of Mr. and Mrs. Fred Siebert, who has been stationed at Sheppard Air Base, Wichita Falls, Tex., has been transferred to Chanute Air Base, Rantoul, Ill., where he is attending a Jet school.

Mrs. Charles Burton has been dismissed from St. Francis Hospital and is convalescing at her home, 805 Dakota avenue.

Mr. and Mrs. Don Nelson, Kipling, and Mr. and Mrs. Adolph Miller, city, will attend the farewell reception of Rev. Ellison, pastor of the Baptist Church of Iron Mountain, which is being held there tonight. He is leaving for St. Paul, Minn.

Indians Play At Stambaugh

Hoping to make it two in a row over Stambaugh the Gladstone Indians take to the road this weekend to clash with the strong Stambaugh sextet Sunday evening.

The Indians hammered out a 6-3 decision over them in the initial meeting last Sunday on the Gladstone ice.

Jack Forvilly, team manager, said the following will make the trip: Jim Rose, Bunny Johnson, Wayne Marmilick, Moose Young, Domonick Stock, Dick Pilon, Neil Sinclair, Duane Rajala, Richard Semashko, Bill Ward, Archie LeGault, Marvin Erickson, Bobby Bizeau and Bill Bovin.

A new 217-foot steel tower atop the high Empire State building in New York City, to be used in television broadcasting, will enable receivers 50 miles away to pick up clear pictures.

Oldtime Party At Ski Park Saturday

An oldtime party is to be held Saturday night at the clubhouse at the Sports park under the auspices of the Gladstone Ski club.

There will be callers for square dances, circular two steps and other dances and there also will be schottisches, polkas and modern dances.

Northern Glee Club Booked For Concert

The Glee club of Northern Michigan College of Education will present a concert here on the evening of May 6, it is announced by Superintendent Wallace Cameron.

Itinerary of the group is now being arranged.

David Engstrom, Mary Jane Young Married Saturday

Miss Mary Jane Young, Lansing and Pvt. David V. Engstrom, Inkster, exchanged marriage vows last Saturday afternoon at an improvised altar before the fireplace at the home of the bride's parents, Mr. and Mrs. A. W. Young, 117 W. St. Joseph St., Lansing.

The bridegroom's parents are Mr. and Mrs. C. V. S. Engstrom, Inkster, formerly of Gladstone. Rev. Engstrom officiated at the ceremony before members of the immediate family. After the ceremony and in accordance with the wishes of the bridal couple the family met for communion.

For her wedding, the bride chose a hyacinth blue silk shantung dress and a profile hat of blue hyacinths. She carried a satin covered Bible, the wedding gift of the bridegroom. This was covered with an arrangement of white hyacinths and rolled white tulips. Her only jewelry was a single strand of pearls sent to her from her brother, Maj. Robert E. Young, now in Korea.

The bride was attended by her twin nieces, Miss Mary Young and Miss Martha Young. As flower girls they wore blue and yellow nylon marquisette dresses with hoop skirts and carried baskets of white rose petals. The bride asked Mrs. E. M. Gulbransen of Ann Arbor to be matron of honor. She wore a bronze taffeta dress and carried an arrangement of hyacinths and rolled bronze tulips.

The bridegroom's brother-in-law, Dr. Charles Schneider, served as best man.

When the newly weds left for a trip to Chicago, the bride changed to a toast colored suit and black accessories. Upon their return, the bridegroom will report for duty at Percy Jones hospital, Battle Creek, where he has been assigned as an operating room research technician. Pvt. Engstrom is a 1951 graduate of Michigan State college and has just completed basic training at Camp Breckenridge, Ky.

Bowling Notes

TWILIGHT

	W	L
Haga's	14	7
Morgans	13	8
Wally's	11	10
Arcadettes	11	10
Penney's	11	10
Norstrom's	10	11
Electrics	9	12
Trenary	5	16

Averages: Lucille Miller 151, Ruth Trudeau 139, Arlene Hagman 138, Kate Knutsen, Verna VerHamme, Marie Henrikson and Elvera Kallio 137's.

HIG—Arlene Hagman 209; HIM—Lucille Miller 494; HTG—Arcadettes 733; and HTM—Arcadettes 2065.

NATIONAL

	W	L
DuRoy's	11	4
Marble Arms	11	4
Lincoln Hotel	9	6
Billygoats	8	7
Soo Line	7	8
Magnusson's	6	9
Michigan Dairy	5	10
Alger-Delta	3	12

Averages: Jack Ulrich 177; Francis Lynch 170; Floyd VanDaele 168; Vern Long 167; Homer Turek 132; and Walter Johnson 162.

HIM—Vern Long 200; Floyd VanDaele 233; HIG—Billygoats and Marble Arms 926; and HTM—Marble Arms 2645.

DELTA LEAGUE

	W	L
Larry's Bar	10	5
Brevort	10	5
Goodman's	9	6
Mortier Jewelers	8	7
Loggers	8	7
Foremen's Club	6	9
White Birch	6	9
Burton's	3	12

Averages: Francis Lynch 173, E. Rasmusson 171, Clay Holm 163, Orthur Brandl 160, W. S. Skellenger 159.

HTM: Foremen's Club, 2425; HTG: Foremen's Club, 886; HIM: Francis Lynch, 554; HIG: Francis Lynch, 234.

Cameron, Lemmer To Attend Session

Superintendent Wallace Cameron and Superintendent John Lemmer will be among the Delta county men attending a national conference of school superintendents at St. Louis, Mo., this weekend.

Men To Continue Shelf Building

Men of the Buckeye PTA are meeting tonight at the Buckeye school to continue building book shelves, it is announced by Larry Johnston.

Maine was the first state to ratify the proposed 22nd Amendment to the U. S. Constitution. It would limit to two the number of terms any person may serve as President of the United States.

You'll find a Warm Welcome at the
ARCADIA INN
Dancing Tonight - Saturday
Tonight—Don Russell and Red Lauscher
Saturday — Al Steede, Marian and "Buzz" Groleau
Beer - Wine - Liquor No Minors

Out of Respect to the Memory of
Benjamin Lewis
the Lewis Dress Shop will be closed
Saturday, February 23
Friends are requested to omit flowers

HOMEMAID
CHOCOLATE PEPPERMINT PATTIES

• made with real peppermint
20 extra-large patties; a party favorite.
ONLY 59c
1 LB., REG. 69¢
As advertised in LIFE • LOOK • POST • COLLIER'S • COUNTRY GENTLEMAN

KLENZO FACIAL TISSUES
BIG 300-SHEET BOX ONLY 24c
Extra soft, super-absorbent. In white or assorted colors.
As Advertised in LIFE • LOOK • POST • COLLIER'S • COUNTRY GENTLEMAN
CENTRAL PHARMACY
Phone 4721 — 923 Delta

RIALTO
Now Showing
2—COMPLETE SHOWS—2
6:30 and 9:00 p. m.
STARRETT'S A FIGHTING INDIAN AGENT! SMILEY'S A RIOT OF TUNEFUL FUN!

CO-HIT
The Mob That Defied The Kefauver Committee!
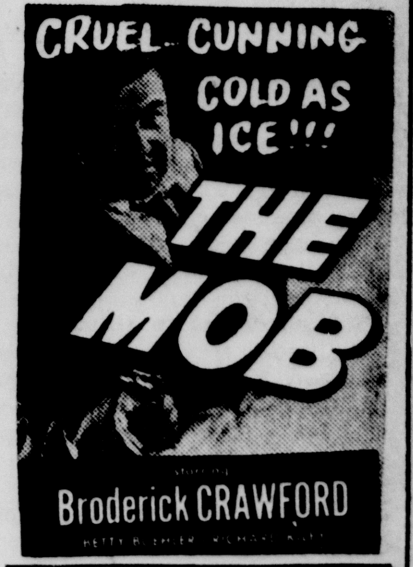

Note: Matinee Saturday 2 p. m.
"Raiders of Tomahawk Creek" and a Color Cartoon Will Be Shown
3-BIG DAYS STARTING SUNDAY
NOTE, SUN.—CONTINUOUS POLICY—STARTING 12 NOON
Story of the Great Santa Fee Stampede!
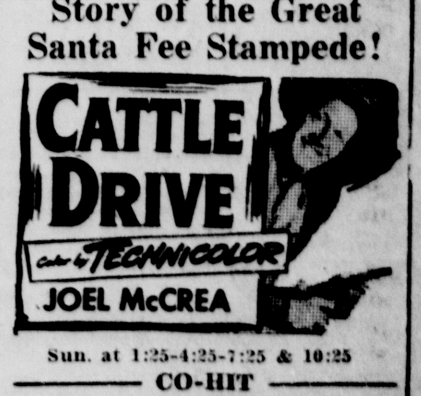

Sun. at 1:25-4:25-7:25 & 10:25
CO-HIT
Love Birds With Hilarious Problems!
WILLIAM LUNDIGAN • JUNE HAVER

Sun at 12:3-5 and 9 P. M.

Irv Noren May Go To Yankees

ST. PETERSBURG, Fla.—(AP)—Center fielder Irv Noren of Washington may be headed for Joe DiMaggio's old job with the New York Yankees.

Irv Noren Senators

Owner Clark Griffith of Washington and vice-president George Weiss of the Yanks have discussed a deal in informal talks.

Weiss expects to get together with Griffith for another conference within the next day or so, probably at Orlando, Fla., the Senators' training base.

Griffith is not anxious to trade Noren, a sweet left-handed swinger who can go and get them in center field. But he might go for the right kind of proposition.

Name Names

The wires buzzed yesterday with a story from Orlando that Griffith might swap Noren and second baseman Cass Michaels to the Yanks for outfielder Jackie Jensen, infielder Billy Martin and an unnamed catcher and outfielder, possibly Ralph Houk and Archie Wilson.

Weiss was "burned" by the premature story that went so far as to mention names.

"We've had some informal talks," said Weiss. "But nothing anywhere near completion of a deal. We won't be drawn into mentioning any names. It's against Yankee policy."

Over in Orlando, Griffith said in a telephone conversation that Weiss called him recently about "getting together."

"I'm not trying to deal Noren," said Griff. "In fact, I don't want to deal him unless they give us a proposition we couldn't afford to turn down. I like Jensen but I would not trade Noren for him.

The Philadelphia Athletics will play 33 spring exhibition games. Nine of them will be against American league teams and nine against National league outfits.

Writer Gives Sugar Ray No Chance To Beat Joey Maxim

By GAYLE TALBOT

NEW YORK—(AP)—No matter what anybody says, we feel that Sugar Ray Robinson, the middleweight champion, eventually will go through with that twice-postponed fight against Carl (Bobo) Olson out in San Francisco. May-be not on March 13, the date now set, but one of these days.

Joey Maxim

Also, we think there is a strong possibility that the mercurial Harlemite will in time get around to giving Rocky Graziano a belated title shot in Chicago. That one, which necessarily has been set back, too, as Sugar Ray continued to experience terrible back trouble, now is tentatively scheduled April 16.

This powerful vote of confidence in the 31-year-old Negro fighter is based partly on the knowledge, almost certainly shared by Robinson, that he still is man enough to whip both Olson and Graziano on the same evening, and partly on the fact that Sugar, himself, says he's going to fight 'em, yes Sir.

Reaches For Hat

That, however, is as far as even this staunch admirer of the once-great pugilist is prepared to go with Robby's future. When he and his manager, the Emperor George Gainford, talk tabout fighting Joey Maxim for the light-heavyweight crown and matching Henry Armstrong's feat of winning titles in three weight divisions, that's when we have to reach for our hat.

There might have been a time when Sugar could have given Maxim or any other 175-pounder a whale of a scrap. Some of his fiercest followers were saying a few years back that the Negro dynamiter could make even Joe Louis step around. That was pretty silly, but it gives an idea of what a tiger the Sugar Boy was at his peak.

Ray Robinson

However, that time is not now. One of the truly great fighters of this generation is over that old hill. Robinson knows it, and so does everyone else who saw him claw out a desperate 10th round victory over Randy Turpin of England here last September.

Could Go Once

The Robinson of four-five years ago would have starched such an immature scrapper as [illegible] within a round or two, probably. That is, he would have [illegible] it had been one of those occasional nights when Ray felt like really shooting. But the Robinson of now was lucky to beat Turpin at all. If he had not—battered and bleeding like a stuck hog—put on that almost miraculous rally and pounded the Englishman into helplessness just before the 10th round ended, he would have lost, sure as the world.

That was a magnificent thing, that rally, and it gained Sugar the admiration of the fight world, but we somehow felt at the time it was the final, splendid gesture of a great artist. There couldn't be another like that in his system.

As for fighting a large, rough customer such as Maxim at this stage, Robinson is just too smart ever to sign the papers. A man who owns practically everything in an entire Harlem business block except a girdle shop—and he's probably angling to get that—isn't light in the head.

Maxim Too Big

In the past, when Gainford would talk grandiloquently of matching his star against some big fellow, Sugar would sit there and grin and say: "That George, he wants to get me killed."

Robinson weighs around 158 now, and he couldn't put on any more weight without losing some of his speed. Without all his speed he would be in bad shape against a big man who can hit.

Maxim, though not a very spectacular figure, happens to be the world's 175-pound champion. That's what he weighs, or maybe a pound or two less. He is a wily, clever boxer with one of the very best chins in the business. He is 175 pounds strong, and has fought Ezzard Charles five times without being stopped.

Sugar Ray will have an awful lot more back trouble before they get him in the same ring with Joey.

Canadiens And Bruins Tie 3-3

(By The Associated Press)

There's a strong feeling in hockey circles today that that the Montreal Canadiens are going to be mighty tough to beat in the National League's forthcoming Stanley Cup playoffs.

A short time ago Montreal fans felt their team was sunk when the great Maurice Richard dropped out of action because of a groin injury. But the young blood is making the fans forget the Rocket.

The new heroes are Bernie Geoffrion, Paul Meger, Dickie Moore and Dick Gamble.

New Life

The youthful foursome has installed new life in the Canadiens with their hustling style of play.

Moore and Meger were the minute men last night as the Canadiens came from behind to tie the Boston Bruins, 3-3.

Trailing, 3-1, with less than five minutes to go, Meger and Moore scored to pull the game out of the fire. Moore tied it up with his second goal of the night.

The deadlock enabled the Canadiens to tie the Toronto Maple Leafs for second place at 62 points each.

Toronto was upset, 5-1, by the last place Blackhawks in Chicago. The Hawks opened up a 3-0 lead in the first period and Toronto never recovered. Bill Mosienko led Chicago's attack with two goals.

Spring Must Be Here - - Tigers Begin Training At Lakeland

LAKELAND, Fla. — (AP) — Snow and ice may cover Detroit, but for thousands of Detroit Tiger fans spring can't be far off—baseball training is under way.

The ball and bat season got off to a full, hard-working start at 10 a. m., today for 22 Detroit players on hand at the Tigers' spring training camp here.

Coach Ted Lyons, filling in while Manager Red Rolfe finishes recuperating from an appendectomy and journeys South to join the Bengals next Wednesday, put the contingent of pitchers and catchers—plus outfielder Vic Wertz—through their first paces.

He hopes to have a good idea of their possibilities by the time the infielders and the rest of the fly-chasers get here March 1. Wertz had special permission to start working out early.

Watch 17 Hurlers

Right now, Detroiters hoping for a better pennant race than the 1951 fifth-place showing are watching carefully the reports on a corps of 17 hurlers.

They include veterans like Art Houtteman, sadly missed last season while he was in the Army, and southpaw Hal Newhouser, who had a miserable year in 1951 but reported this week that his left arm feels much better.

Other mainstays on hand are Ted Gray, Paul Trout, Hal White, Virgil Trucks, Freddie Hutchinson and Marlin Stuart.

HOUTTEMAN

Two newcomers have been assigned to the regular Tiger pitching staff. They are Dick Littlefield, who came to the Tigers in a recent deal that sent Bob Cain to the St. Louis Browns, and Ernie Funk, a product of the Detroit farm system who divided 1951 between Williamsport and Toledo.

Dick Marlowe and Wayne McLeland, both around part of the time last season, are making another try for regular spots. Four other pitchers are under contract with farm clubs [illegible] out with the Tigers. They are Al Yaylian, who won 16 games last season for pennant-winning Little Rock of the Southern Association, highly regarded southpaw Billy Hoeft, Lynn Lovenguth and Paul Foytack.

Four Catchers

Catcher Matt Batts, acquired in the St. Louis deal, was ready for receiving duty along with veterans Bob Swift and Joe Ginsberg and young Frank House, who is expecting a draft notice almost any day.

Newhouser was permitted to work out in the first drill although a long-standing Tiger policy forbids such participation unless a player's signed contract is in the Briggs Stadium office.

At Detroit, General Manager Charley Gehringer explained:

"While we haven't yet received Hal's contract, I have given him permission to take part in practice. I talked to him by long distance, and the terms of the contract were acceptable. So it is merely a matter of transmitting the contract.

"He isn't a holdout. The rule was made to bar holdouts from working out with the squad."

The only Tigers not yet under contract are outfielder Johnny Groth and second baseman Jerry Priddy, and they are not considered serious holdouts.

Hockey

Thursday's Results
NATIONAL LEAGUE

Montreal 3, Boston 3 (tie)
Chicago 5, Toronto 1

	W	L	T	Pts.	GF	GA
Detroit	33	11	11	77	155	99
Toronto	24	19	14	62	134	122
Montreal	27	22	8	62	156	132
New York	19	25	12	50	144	165
Boston	18	25	13	49	123	145
Chicago	15	34	6	36	124	173

A Washington Hit and Misses

AP Newsfeatures

IT MIGHT HAVE BEEN DIFFERENT—Visitors to Washington know the cool, clean lines of the Washington monument which dominates the city. It is shown in the central picture. It might have been different. In fact the monument to the first President of the United States which was started in 1848 was the design shown upper left. Only the central shaft was started and a stump, 174 feet tall, was built. But a few years later work was stopped by political dissension. It was not resumed until 1876 when Congress took over the project. In the long interval, the five other designs shown here were submitted and given serious consideration. The present monument was opened to the public in 1888.

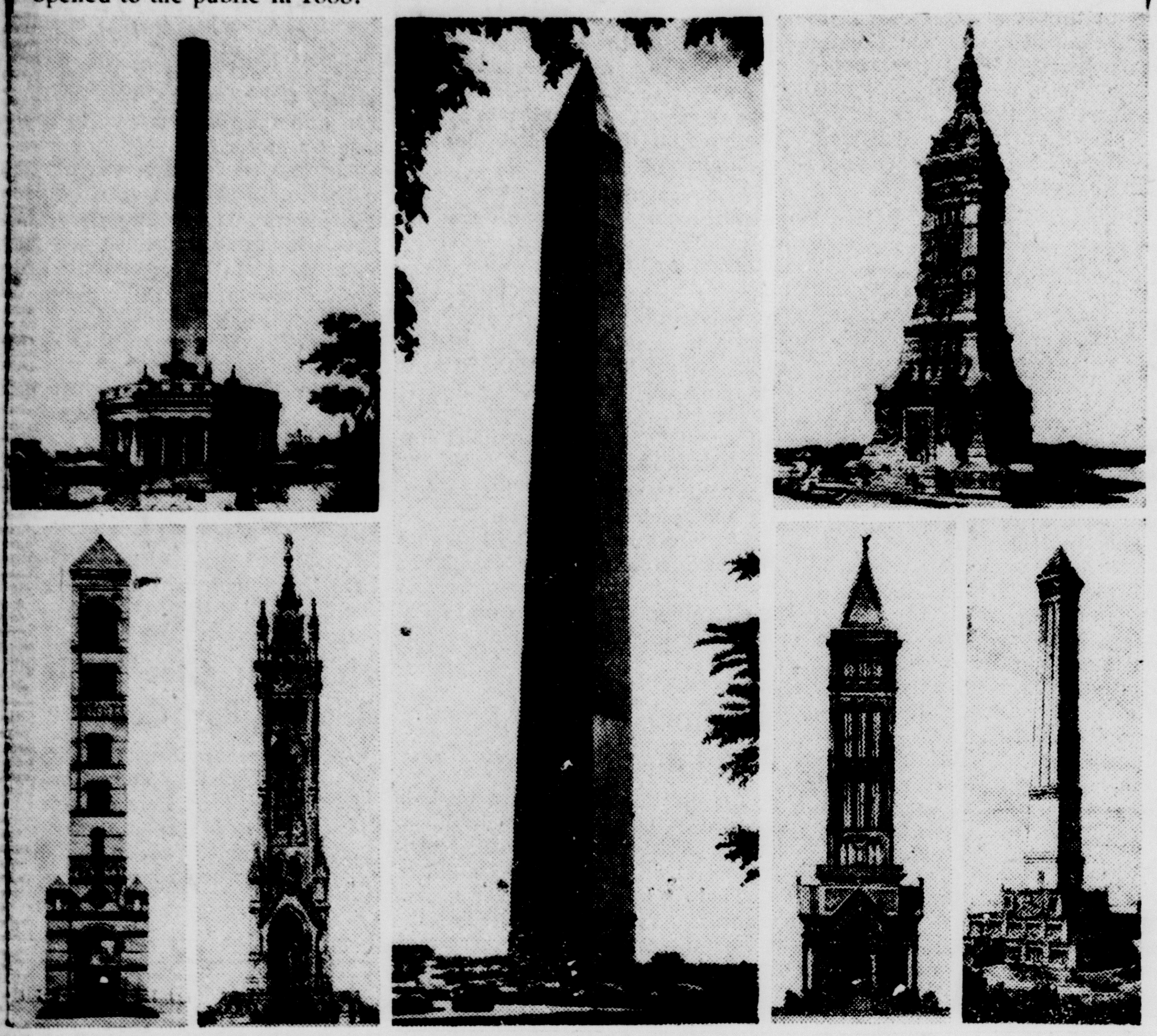

One-Man Government Cleanup Man Starts Job Despite Potshots

By JACK ADAMS
For JAMES MARLOW

WASHINGTON—(AP)—How do you get organized on a one-man investigation of the United States government and its 2,518,200 employes?

And battle a barrage of Congressional potshots at the same time?

Well, certainly not quickly. And some cynics hereabouts are now saying: "possibly not ever."

However, Newbold Morris, "Independent Republican" from New York City, is trying his hand at it.

Identified With Reforms

Morris is an impressively tall, clear-eyed man, with a quick smile and informal manner. Personally wealthy, he has long been identified with philanthropic causes and "reform" government in his native New York.

Morris accepted his unique assignment as President Truman's investigator to run down government miscreants after several other "outsiders" turned down the job.

He accepted with enthusiasm and optimism. He was sworn in Feb. 1 as a special assistant to Attorney General McGrath and was publicly promised a completely free hand, with full access to government records and federal personnel.

Estimates Five Months

He said then he hoped to get his job done by early Summer—roughly five months.

(One government official, hearing this, got out pad and pencil, figured that if Morris went into all of the 300 departments, bureaus, commissions and special agencies in the federal household, he would have about one-half day for each one.)

After three weeks in office, Morris now has the same organization he started with, namely himself.

A good portion of his time thus far has been taken up with defending himself against critics in Congress. Congress, it should be remembered, is the mother of investigations—but not this one. This was a White House idea.

These critics have variously labeled the project a farce and a projected whitewash. Some have charged Morris with having been "used" in the past by pink organizations in New York City. Others have implied some Morris connection with surplus ship deals now under investigation by a Senate committee.

Morris has replied that his planned investigation is wholly sincere and free of administration influence, that he has never been associated with any Communist or Red-front group, that he never made a dollar in any surplus ship transaction other than "normal" fees paid to his law firm for legal work.

The Morris investigation got another setback this week when the House Judiciary Committee turned down President Truman's proposal that Morris be given the power to grant reluctant witnesses full immunity from prosecution in exchange for testimony.

Mr. Truman said yesterday this meant that Morris would be hampered in doing a bang-up job.

Still pending before the House committee is the President's request that Morris be given full subpoena power, so that he can get at non-government witnesses and records.

Morris meanwhile continues his hunt for expert assistants—preferably from outside the government. Thus far he has had no success in lining up a staff, although he was reported to have assurances that expense should not be a consideration.

Automatic Shift Has Driver Confused; She Sues Company

ATLANTA—(AP)—Anyone who turns a person loose with a gadget like an automatic gear shift without sufficient instruction must be prepared to accept some responsibility for what happens.

That, in effect, was what Georgia's Court of Appeals held yesterday in a suit brought against an automobile sales company by Mrs. Alma Burke who was hurt last fall when she piled a new automobile into an oil truck while trying to decide whether to buy the car.

Mrs. Burke said that after only a short ride the salesman let her drive the car away, by herself. She contends failure to instruct her in use of the automatic shift was negligence and led to the accident.

The trial court upheld the company's claim that it wasn't their fault but Appellate Court reversed this finding and ordered the case tried on its merits.

Special Conservation Officers Didn't Work; Bad Eggs Spoil Job

By JAMES A. O. CROWE

LANSING, Mich.—(AP)—Every once in a while someone thinks he has an original idea for better enforcement of the conservation laws.

The idea is always to appoint hundreds or even thousands of unpaid volunteers as special conservation officers.

The argument is there are thousands of right-minded people in Michigan who would be glad to spend a few hours of their time helping the regular force of conservation officers.

Discontinued In 1931

That is undoubtedly true, but the fact is the idea was tried in Michigan. It proved such a bad idea, the special conservation officers were discontinued in 1931.

Other states have tried it, and they too found it just did not work. Within the last two years, Illinois abolished the special editorials in newspapers and magazines hailing a forward step and the abolition of "another nuisance."

Michigan before 1931 and Illinois more recently found there were many good people who took their duties as special officers seriously and who did good work in the cause of conservation.

But there were a few who were such bad eggs that they made the whole program impossible.

Shakedowns In Illinois

In Illinois, special officers impersonated city police, misinforming hunters and caused their arrest by a regular officer and even were accused of "shaking down tavern owners."

Michigan had much the same problems with enough of the special officers to require their abolition, according to a report by the late George Hogarth, who was conservation director in 1931.

In a report recommending an end to the special officers, Hogarth said, among other things, some of them had been found "settling personal grudges with the power conferred by the special commission, using an abusive and bullying attitude toward sportsmen, using authority to avoid trespass regulations and making false arrests."

Controls Too Loose

"1. At best, any system of special commissions is loose and the department would have little or no control over appointees once they were commissioned.

"2. The job of enforcing laws, dealing with the public in matters that are restrictive and thus contrary to the usual trend of conduct, is a delicate one, requiring much training, information, knowledge of conservation laws and the real knack of getting along with one's fellow man."

Hogarth led the successful fight to abolish the special officers in 1931. His recommendations should still carry great weight today because he went through such a regime and plainly warns Michigan not to let itself in for such a mess again.

Network Highlights

For Tonight (Friday):

NBC—8, Roy Rogers Show; 8:30, Linda Darnell With Martin and Lewis; 9, Mario Lanza Song; 9:30, Short Story "The Apple Tree;" 10, Night Beat Mystery.

CBS—8, Musicland USA; 8:30, Big Time Variety; 9, Paul Weston Music; 9:30, The Waxworks Records; 10:05, Capitol Cloakroom.

ABC—8, Dick Powell, "Hired Killer;" 8:30, This Is FBI; 9, Ozzie and Harriet; 9:30, District Attorney "The Raven."

MBS—8, Ann Sothern as Maisie; 8:30, Gracie Fields Variety Recorded; 9:05, Magazine Theater; 9:30, Armed Forces Review.

Saturday Schedulings:

NBC—8:30 a. m., Howdy Doody on radio; 1 p. m., Farm and Home Program; 2:30, Concordia College Choir; 6:30, NBC Symphony oncert; 7:30, Endless Frontiers; 10:30, Sen. Dirksen Talk.

CBS—10:30 a. m., Make Way For Youth; 1 p. m., Grand Central Drama "Speed of Doubt;" 4:30, Cross Section Interviews; 7:05 Saturday in St. Louis; 9:30, Broadway's My Beat.

ABC—9 a. m., No School Today; 11:30, Eddie Fisher Show; 2 p. m., Metropolitan Opera "Elektra;" 5:30, Sigmund Spaeth; 61:5, Alert America.

MBS—12 noon, Man On Farm; 1:30 p. m., Symphonies for Youth; 4:30, Hawaii Calls; 8, Twenty Questions; 9:30, Sec. Brannan Talk.

Gulliver

Movie Shown Friday

GULLIVER — A movie short, "Assignment: Soap Box Derby", was shown to the pupils of Whitedale school on Friday, Feb. 15, by Edwin Johnson. The short was sponsored by the General Motors Corporation and featured the annual Soap Box Derby held in Akron, Ohio.

St. Joseph's Circle

Members of St. Joseph's Circle attended the regular monthly meeting of St. Ann's Altar Society held Tuesday evening in the parish hall in Manistique. The local group plans to sponsor a rummage sale at the Ford Garage in Manistique in the near future.

Community Planning Club

The Gulliver Community Planning club will sponsor a home talent show and movie at the Whitedale school on Saturday evening, Feb. 23, at 8 p. m. The public is cordially invited.

Receives Honorable Mention

Kenneth Dixner, son of Mr. and Mrs. Harold Dixner, received honorable mention at the Palmer ski tourney, which was held Sunday, Feb. 17. Kenneth is a member of the Arrowhead Junior Ski Club of Manistique.

Primary Room Party

The children of the primary room of Whitedale school enjoyed a Valentine party, which was held Thursday afternoon, Feb. 14.

The children, who will enter the primary room next year, were guests at the party. Those attending were Jenelle Diro, Gary MacGregor, Stanley Messer, Tony Marin, Bobby Reid, and Walter Jackson.

Ice cream and cookies were served. Mrs. Glen Beal, teacher of the room, Mrs. Glenn MacGregor, Mrs. Edward Jackson and Mrs. Theodore Jackson were the hostesses.

Briefs

Mrs. Stella Paul spent the weekend in Rogers City, Mich.

Mr. and Mrs. James Flanagan are vacationing in St. Petersburg, Fla.

Mrs. James Creeden is spending the winter with her daughter and son-in-law, Mr. and Mrs. R. McCarthy, Duluth, Minn.

Mrs. Frank Heinz and daughter, Betty, are spending a month in Hollywood, Fla.

Word has been received that Mr. and Mrs. Jess Ray will return home this weekend from Miami, Fla.

Rotterdam, Holland, like much of the rest of the country, is at or below sea level, protected by dikes.

Garden

Church Services

GARDEN—Church services at Garden follow:

St. John the Baptist—Devotions at 7:30 p. m. Friday Masses at 8 and 10 a. m. Sunday.

Congregational—Worship service at 3:30 p. m.

Birthday Dinner

Mr. and Mrs. Joseph Farley entertained the resident members of their family, Mrs. Calvin Richard, Myron and Norval Farley and their families, son Milton and Mr. and Mrs. Henry Jacobsen and boys, Bruce and Peter of Fairport at dinner Sunday in celebration of the birthday of Mrs. Norval (Doris) Farley. The birthday cake was made by Mrs. Leola Richard. The celebrant received a large number of gifts.

PTA Meeting

Members of the local PTA enjoyed a social evening at the Community hall Thursday. Mrs. Earl Rost was chairman of the affair. The valentine theme predominated.

4-H Club Party

Members of the Girls' 4-H Club invited their mothers to join in an evening of valentine recreation Friday at the Community hall. Games and a delicious lunch were enjoyed.

Bridge Club Meeting

Mrs. Nora Lester entertained the members of her bridge club Monday evening. Award for high score went to Mrs. William Swaer, for 80 honors to Mrs. Herbert Foote, for low score to Mrs. Joe Farley and traveling prize to Mrs. Alfred LaVallee. Tasty lunch was served after play.

About 110 species of birds have become extinct in historic times.

DANCE
Saturday Night
at
SWALLOW INN
Music by
Harland Lippold Orch.

Pre-Lenten
DANCE
Saturday Night
POTVIN'S TAVERN
Schaffer, Mich.
Music by
JOHNNY and MEL

THE ELKS CLUB
CABARET DANCE
Upstairs Ballroom
SAT., FEBRUARY 23rd
Attend this pre-lenten dance after the Ice Revue

TONIGHT and SUNDAY
Entertainment by
ARV & JOYCE LAHTI
(Of Iron Mountain)
The Biggest Little Band in the U. P.
• FINE FOOD • FINE DRINKS
AL'S TAVERN

THE TERRACE
Pre-Lenten Weekend Attractions
FRIDAY & SUNDAY
That versatile "BILL HEWITT"
Also Serving—Delicious Steaks, Chicken, Fish and Sea Foods every Friday, Saturday, and Sunday nights from 5 till 10:30.
SATURDAY NITE
The popular "Merrier Five Orch."
Available for banquets and parties, phone 1878-W

THE Fair STORE
THE WAY TO LOOK THIS SPRING
IN A ROTHMOOR OF COURSE

Two wonderful reasons for making your spring coat a Rothmoor. Good lengths, good lines, marvelous new fabric. Pure wool boucle with delicious texture-interest ... much like a bouncy, light-weight poodle. Plus an extra-nice surprise in the dress-up touch of taffeta linings. Sizes 8-16 in sand biege, gold, coral, skipper and pink.

Short Coat $69.95
Long Coat $79.95

WONDERFUL Little Clip Hat
Wear this fanciful, feminine hat and know it will sit smoothly atop your curls ... the secret ... a spring like clip that fits to the side of your head.
$20.95

Van Raalte Handstitched Reindoes
Meticulous hand-stitching, dressmaker details. Made of wonderful Van Raalte Nylon Reindoe that washes in the wink of an eye, won't ever lose it's shape!
$2.98

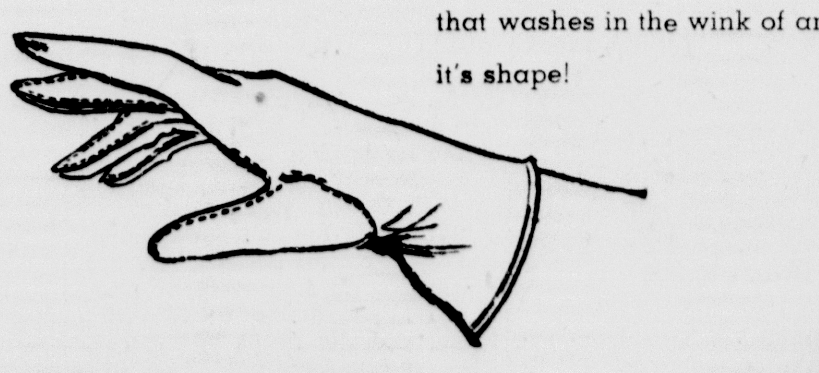

DOFAN'S Leather Lined Calf
Bags that embody absolute perfection of line, beauty of design and excellence of workmanship ... in the finest quality soft gleaming French calf. Black or brown with contrasting leather lining.
$16.95